NORTH COUNTY EDITION

THE POST

Wednesday, June 28, 1972 DELIVERED EVERY WEDNESDAY MORNING Vol. 26, No. 27

Daly City Beauty Wins 'Miss California' Crown; Shops

By LIN DAY

Lillian Dianne Wagner, the Daly City beauty who made it two in a row for San Mateo County, Monday drove to San Francisco to begin her year as Miss California.

Dianne, the statuesque blonde who captured both talent and swimsuit preliminaries last week and then the state title Saturday night, defeating 29 other contestants, drove the new Cutlass given her by the Miss California Pageant. She will rest and shop for new clothes today.

On Sunday afternoon, Dianne received award after award during the luncheon that completed the week of activities that saw her climb to the pinnacle of state pageants.

These included a $2,000 scholarship, a $3,000 natural tint fox fur coat, $500 in cash, a credit for a $2,000 gown to be made for her, and various other items such as health and swim club memberships, charm courses, and such.

Sunday night, the San Mateo Pageant Committee drove the goodies to her home. Her father, Willard Wagner, who played in the Pageant orchestra as his daughter won the laurels on the stage above, moved his golf trophies out of the living room.

On the mantel were placed the paired preliminary trophies, golden items three feet high; next, to the right, the Miss San Mateo County trophy, on a wall unit; and to the left, the Miss California trophy, which has the Miss America emblem on the walnut base, and a golden statuette in front of a gold reflecting mirror. Her Dream Girl and Maid of California trophies were moved to her bedroom.

Only twice in the history of the Miss California Pageant has one county won back-to-back titles — Sacramento in the mid-fifties, and Hollywood early in the days of the half century-old event.

Despite the fact that the local girl had won both preliminaries, the San Mateo contingent, which has developed three Miss Californias, trained a fourth, and placed a fifth runner-up in the past three years, could hardly believe that they had done it again.

Even Dianne admitted she kept her fingers crossed as the choice of the first five dwindled to the last name. The girls were called up from the first ten, the usual business of a first-five and interviews being eliminated. The packed hall knew it had to be Dianne, and gave her a standing ovation.

Word had leaked back to the pageant group here that Dianne had scored heavily in interviews and in the meetings with judges all through the week, and that

(Please See Page 2, Column 8)

SAN MATEO COUNTY DOES IT AGAIN — Lillian Dianne Wagner, 20, of Daly City, is starry-eyed as the Miss California crown is placed on her head by Carolyn Stoner, Belmont, who herself has held the title for a year. Joining in is Phyllis George, left, Miss America, 1971. Dianne won both preliminaries and the title Saturday night at Santa Cruz for a clean sweep that will send the San Mateo contingent to Atlantic City in the Miss America quest this fall. (Post Photo)

D.C. Firemen Win New Benefits

Daly City firemen and city employees have accepted pay and fringe benefit hikes ranging from 2½ per cent to 4½ per cent but the city's police department is still in negotiation with the administration.

Monday the city council, on the recommendation of city manager David Rowe, approved a memorandum of understanding with both groups following weeks of talks on the issues.

Firemen will receive across-the-board 2½ per cent pay and fringe benefit hikes with 2½ per cent position adjustments for fire captains.

The firemen won their hard-fought battle to have working hours reduced from 60 to 56 hours per week. This reduction in work hours takes effect December 27, 1972.

The work hour reduction may result in the need to hire more firefighters, it was understood.

Meanwhile, city employees will get an increase of 4½ per cent starting July 1, along with increased fringe benefits including a bigger contribution by the city to the employees' health benefits program.

A new grievance procedure for employees has also been agreed upon between the union and city which spells out steps to be taken if an employee has a grievance problem.

A special meeting has been called for Friday afternoon reportedly to act on police pay matters.

Annexation Closes Broadmoor's 'Gap'

The anticipated outpouring of opponents at a public hearing on annexation of a section of land that serves as the last link in making Broadmoor Village an island failed to materialize on Monday and the city council moved to include the area within its boundaries.

Only two persons — both property owners in the area to be annexed—voiced opposition to becoming a part of Daly City.

Ray Garibaldi presented a petition signed by 11 property owners to the city, but City Attorney Albert Polonsky informed the council he did not consider the petition to be "a written form of protest."

Garibaldi argued that he had objected to the annexation of his property before the Local Agency Formation Commission (LAFCO) and the County Board of Supervisors at earlier meetings on the matter and they had instructed him to take his case to the city.

"Now (Polonsky) tells us (the petition) is not acceptable," Garibaldi said.

He maintained that 11 property owners involved in the annexation have likewise voiced opposition to being annexed—those that signed the petition.

Councilman Paul Hupf asked what the total assessed valuation of the property held by the opponents of the annexation was in comparison to the overall parcel involved.

Following a three-minute recess to tabulate the figures, City Manager David Rowe told the council the total valuation of those opposing the move was $68,305. The total assessed valuation of the "Sullivan-Edgeworth Annexation" is $590,825, Rowe said.

The parcel annexed to Daly City completes encirclment of Broadmoor Village and raises questions concerning the future of the community.

Broadmoor Police District—the last such district in the state—now has an agreement with the Town of Colma for police protection.

Whether police can "hopscotch" from one community to another for police protection is one of those questions that must be aswered.

Without the revenues stemming from this protection coming tointo Broadmoor the community may go broke and be forced to come into Daly City.

Both LAFCO and the County Board of Supervisors have pushed for Broadmoor to huddle with Daly City in a joint effort to figure out some way to work out annexation proceedings.

JESD Revolving Fund

D.A. Urges a New Policy

The Jefferson Elementary School District will have to re-establish its policy for handling revolving cash funds or cease using such funds for advances on travel expenses.

This is the opinion offered the district by chief civil deputy Dist. Atty. James M. Parmelee to questions raised by JESD Supt. Frank L. Greenwood.

Use of the school's revolving cash fund for advances on travel, reimbursement of convention expenses on a routine basis, and similar other purposes was revealed by The Times last month.

In his opinion, dated June 15, 1972, Parmelee said the district must adhere to the original intent of the fund established by resolution in August, 1948. Although this resolution was amended on July July 20, 1959, and again on Oct. 18, 1965, the original purpose of the fund was not changed.

These actions dealt only with increasing the cash amount in the fund — from an initial $50 in 1948 to the present $2,000 — not the intent.

Greenwood had asked the district attorney what the revolving cash fund could be used for.

"The original resolution establishing the emergency cash fund specified the purposes of the revolving fund were for postage, freight, and occasional cash expenditures; and the subsequent resolutions have not amended the purposes for which the original Revolving Cash Fund was established," Parmelee said.

'Accordingly, your district is limited to those purposes and may not utilize these funds for other purpose (e.g. advances)," the opinion pointed out.

Parmelee said he also seriously questioned the use of the revolving cash fund on a routine basis for reimbursement of convention expenses.

Trustees (Mrs.) Dorothy Adams and (Mrs.) Beverly Forrester had questioned the use of this fund for travel purposes.

They felt travel monies and reinbursements for expenses should come before the board of trustees along with other financial requests in order to keep the board aware of such expenditures.

It had become customary to pay such expenses for travel from the revolving cash fund and later reimburse the fund through warrants submitted to the Board without a complete breakdown.

Library Agreement

Water Pact With Developers Inked

Monday the Daly City Council signed an agreement with the Suburban Realty Company, developers of Serramonte housing tract, for construction of a 10 million gallon water reservoir.

Talks between the city and developer have dragged on for almost five years.

The water reservoir will be built on a 4.28-acre site within the development. Suburban will donate all but 1.17 acres to the city at no cost.

Daly City has set aside some $435,000 for construction of the reservoir.

It was agreed that Suburban would advance payment on the reservoir up to a maximum of $896,063, with the city repaying this amount at 5½ per cent over the next ten years from water revenues.

The 5½ per cent rate was very favorable at this time, City Manager David Rowe explained. He said this method of constructing water reservoirs and similar utilities was commonplace throughout the city.

In another agreement passed by the council Monday, Daly City and San Mateo County entered into a library services pact which provides for library services to non-residents of Daly City for a three-year period.

Speciafically the new agreement increases the county's contribution toward this service to residents of Broadmoor, Garden Village, Colma and unincorporated Colma by some $7,000 annually.

It is estimated the county collects some $30,000 in library taxes from these areas but returned only $15,000 to Daly City to provide the servce.

The city said they found this situation unacceptable and warned they would curtail the library service unless the county came up with more funds.

The Daly City library serves more than 8,000 persons living outside the city limits.

Former Officer's List

Karczewski Levels 'Charges' at Police

Some strong charges against the Pacifica Police Department in an eight-page list with specific supporting footnotes was filed with the city council this week by former police sergeant Ray Karczewski.

The retired policeman-turned-security officer was not content to hand the list of charges to the council. He persisted on reading them until gaveled down under a council-imposed five-minute time limit rule.

Karczewski's list of charges was made after he succeeded at the May 22 council meeting to have the council agree to accept charges in writing so they could study them, and take steps to rectify any of Karczewski's allegations.

Karczewski, in a persistent self-determined effort to have the police department investigated, said the document he prepared with the aid of his attorney was "by no means a complete recitation of the grievances experienced at the hands of the city government and police department within the past several years."

The operator of Pacifica Coast Investigations and Security said he had no doubt that the future of his family and business will be determined by the decision made by the council on his charges.

"But more importantly," said Karczewski, "the future of all Pacificans hangs in the balance. For it will set the stage for the type of government we are to have here in Pacifica.

"A government which defensively and unyieldingly bands together in order that it may shield itself from a citizen who merely wishes to have a grievance aired cannot hope to achieve the goals for which our government was created," says Karczewski's letter containing the charges.

Karczewski said it all began when he was "compelled' to retire from the police department "ostensibly of a back problem." He said the primary reason for his "forced" retirement was due to his request for an investigation into the operations of the police department's detective division, of which he was a member at the time.

He said the request for the investigation was made by him because of "slipshod and incompetent manner in which follow-up investigations were being conducted by members of the division."

Karczewski charged that "certain members in the detective division still continue to operate in the same slipshod, negligent and irresponsible manner."

He said that although statistics for a three-month period in 1969 show he solved more cases than the rest of the division combined he received "unfavorable evaluations based on trivial technicalities of which I was un-

(Please See Page 2, Column 6)

"MISS BROADMOOR-72" is Linda Warfel of Gilman Drive. She was selected by judges at a pageant held at the Broadmoor Community Center Saturday night. Members of her "royal court," who will join her in the July 2 "Independence Day" parade and carnival sponsored by the Broadmoor Property Owners' Association, are (left to right) Charlene Wittwer, Alix Emery and Donna Fleischer. All are Westmoor High School, Daly City, coeds. (Starr Photo)

Broadmoor Parade, Carnival on Sunday

The annual Broadmoor Property Owners' Association Independence Day parade and carnival will be held Sunday.

The noon-time parade will move down 87th Street from Larchmont to Washington, up to MacArthur.

Heading up the parade will be a color guard of Marine Sergeants Epps, White, Thomas and Pippin, veteran of 18 years' service.

Colma Volunteer Fire and Broadmoor Police Departments will follow, with the Queen Linda Warfel and Her Court, riding in convertibles from the courtesy of Bay Area Thunderbird Owners' Club.

Celebrities include Ted Long, Republican candidate for State Assembly; Leo Ryan, assemblyman, and congressional candidate; Will Thomas, Post Editor and a Broadmoor resident; Vic Rossi, San Mateo County Posse; and Pal Nolli, Broadmoor resident of over 20 years.

"The Conquistadores" Drum and Bugle Corps will present their own special musical numbers and drills. Based in South San Francisco, they represent many Peninsula communities and have performed throughout California.

Parade horses, floats and clowns will add to the parade.

Therese Anderson, riding parade horse, "Bishop," Yvonne and Scott Selsnor (mother and son) as fancy-dressed cowgirl and cowboy, Mrs. Lavinia Anderson and John Selsor demonstrations as working cowgirl and cowboy and Mr. and Mrs.

(Please See Page 2, Column 1)

Trial Continued

The taxpayers' suit filed by Beverly Forrester, a Jefferson Elementary School District trustee, against Trustee Edward Tomasello, charging "conflict of interest," has been continued to July 5.

The trial had been scheduled to begin yesterday.

Daly City Man Dies in Crash

Off-duty San Francisco policeman Henry C. Branco, of Daly City, injured in a car crash last Friday near Lake Merced, died at 7:30 a.m. on Monday at San Francisco General Hospital.

The 25-year-old veteran of five years with the San Francisco Police Department was on his way home from work at the Richmond Police Station when his car collided headon with another car driven by Bernard Sachs, 25, of San Francisco.

Police said Sachs' car veered to the wrong side of the road and smashed into Officer Branco. Sachs and a female passenger, Jean Gyorkos, 20, also was killed in the smashup.

Branco was married and the father of two small children. He lived with his family in Daly City.

Our Number

If you have a complaint or a request for the North County Post, please telephone 589-1234 between 9 a.m. and 7:30 p.m., Monday through Friday.

COMPLETE LUBRICATION OIL CHANGE $3.88

Havoline oil, 4 quarts max. on this special. Most American cars. (Multi-mileage lubrication, add $1.25; Pennzoil, add 10c per qt.; 10-30 oil, add 20c per quart.)

plus

FREE 6 PACK CANADA DRY GINGER ALE WITH EACH LUBE & OIL SPECIAL

CLIP THIS COUPON

ALEC TEXACO

HILL & 'B' STREETS COLMA

DON'T OWN A DIRTY BIRD

OR ANY DIRTY CAR

WHEN YOU CAN GET THEM WASHED FREE WITH ANY FILL UP JUST BRING THIS AD.

WESTLAKE CHEVRON CAR WASH

247-87th ST. Daly City

Action on Bayhill Office Development

San Bruno councilmen Monday night took a series of actions on development of Bay Hill—a multi-million dollar high-rise office park between San Bruno Avenue and Freeway 380.

They approved the tentative map of the subdivision with John Barnard dissenting. He questioned the narrowing of the main street of the tract—Bay Hill Boulevard from 80 to 60 feet in width in its western portion.

City Engineer Leo Van Dusen explained that the western portion was only a secondary street—it would serve as a secondary entrance to the Bay Hill Shopping Center, secondary entrance to the Bay Hill hotel development and a main entrance only for a one or two building medical center.

Although approximately 100 acres, the new subdivision will add few new city streets to San Bruno. It will extend Elm Avenue from San Bruno Avenue to a dead-end at Freeway 380. It will add Bay Hill Boulevard, paralleling San Bruno Avenue, and running from Elm to a dead-end at Freeway 280. A third street, connecting San Bruno Avenue to Bay Hill Boulevard, and serving as one of the main entrances to Bay Hill, has been named Traeger Avenue—after the late Louis Traeger, San Bruno's first mayor.

They set public hearings for July 24 on two recommendations of the Planning Commission. Developer Lewis Douglas had requested rezonings to permit a two-building professional office-medical center. The planners recommended approval of a rezoning from commercial to planned development (PD) to permit one building; but denial of a change in the PD zoning from hotel to office for the other building.

Douglas had appealed the Planning Commission denial.

Meanwhile, a special meeting was announced for Wednesday evening, at which Douglas was invited to discuss with a joint meeting of the council and the Planning Commission his new development. Corey explained that the meeting would be for the particular benefit of the new commissioners and councilmen.

Councilmen heard a letter from Mrs. Richard Sloan of 2281 Whitecliff Way praising them for denying the Bay Hill Shopping Center rezoning. "The merchant's in the town of San Bruno are suffering badly now with Serramonte and Tanforan Park shopping Centers. I don't want San Bruno to become a ghost town . . . We have more than enough shopping centers now . . ."

Mayor Corey asked City Manager Gerald Minford to write to Mrs. Sloan telling exactly what the council's action was. They only denied the specific plan presented by Bay Hill Developer L. W. Douglas; they did not deny the concept of a shopping center.

More About

Broadmoor

(Continued From Page 1)

Traversaro, riding "Robbin" and "Dobbin."

The Al Courtney and the Thomas Clark families will present floats designed and built as a sort of neighborhood "happening."

Cub Scout Pack 259 of Garden Village School will march, and clowns, Beverly MacMillan, queen contest chairman, Christine Fleischer and Regina Biagini.

A majorette group from Miss Marian's Dance Studio in San Bruno also will perform.

Broadmoor children are being invited to decorate themselves, bikes and pets.

After the parade, "The Dare Devils," motorcycles and minibikes, "tearing up the road."

The carnival at the Community Center starts at 10 a.m. with food, games and awards. Special features this year are an art show, and an information booth, where residents may obtain information on Broadmoor Community services, organizations.

Police Chief Ray Savage requested the cooperation of residents living along the parade route by parking cars off the street that day.

Park Plaza will be closed during the parade.

Skyrockets Start Fire

Brisbane firemen on Monday afternoon confiscated ten skyrockets form two over-zealous brothers who officials said caused a one-acre grass fire with July 4th pyrotechnics.

According to firemen, the 9 and 12-year-old boys were shooting off the rockets near the city's recreation department facility.

At about 4 p.m. one of the rockets caught the extremely dry grass on fire, officials said.

The boys were cautioned about illegal fireworks, and their parents were told by firemen that with any future incidents officials would notify juvenile authorities.

TINY TOTS

The Pacifica Parks, Beaches and Recreation Department still has openings in the evening Tiny Tot Swim lessons for Session II. The lessons will begin the week of July 3. Registration for the Tiny Tot swim program will be taken at City Hall.

Proposal to Air Bruno's Council Meets

A proposal to put city council meetings on radio rather than on television was made at Monday night's meeting by Gary Mondfrans of Pepper Drive — a student who ran for council at the April election and has maintained his surveillance of city government.

Cable television can transmit over either means.

"The council has very little visual impact anyway," Mondfrans asserted. "It's what you hear rather than what you see."

Mondfrans asked what plans were for televising the meetings—and was told they were not imminent. Under a new policy, any new expenses must come out of revenue, Mayor George Corey said.

Mondfrans explained that radio is much cheaper, and it would be a good test of public acceptance of the service.

Meanwhile, it was disclosed that City Engineer Leo Van Dusen is investigating a change in the set-up of the council chamber to facilitate televising meetings. The present plan is to use an unmanned camera.

Councilman Tony Governale was appointed to report on the current situation on televising council meetings.

Boys, Girls Honored by SSF Boosters

The Warrior Booster Club of South San Francisco High School recently held its fifth and final athletic awards banquet of the school year. Honored at this banquet were participants in baseball, golf and tennis.

Also honored were the girls of the high school who decorate and serve for these events.

Receiving their first year bracelet and Warrior charm for serving and decorating a minimum of four banquets were: Amy Bachtold, Liz Caranlik, Nancy Cozad, Lori Friar, Sandy Frosi, Bev Graves, Sharon Greer, Lauron Kunz, Cindy Minucciani, Val Patton, Chris Robinson, Carol Urban and Frances Yamamoto.

Receiving their second year charm of a tomahawk were: Collette Cussary and Wynn Grcich.

Receiving flowers for participation were: Rebecca Barbetti, Donna Chalmers, Dorothy Dills, Marie Grcich, Marie Manlopig, Tina McKnight, Stephanie Skoufas and Ellen Urban.

Special recognition was given to Gail Davison for having served and decorated at all five banquets for three consecutive years. Presentation of her award of both a teepee and moccasin charms was made by her parents, Mr. and Mrs. Harold Davidson.

TRAVIS DUTY

FAIRFIELD — U. S. Air Force Technical Sergeant Robert J. Christy, son of Mr. and Mrs. Robert W. Christy of 1010 Magnolia, Millbrae, has arrived for duty at Travis AFB.

Sergeant Christy is an accounting and finance supervisor with a unit of the Military Airlift Command which provides global airlift for U.S. military forces. He previously served at Ubon Royal Thai AFB, Thailand.

The sergeant graduated in 1963 from Arroyo High School, San Leandro, Calif. His wife is the former Valerie R. Moors from England.

Approval of Illegal Roads? Questioned in San Bruno

Has San Bruno been approving illegal roads?

The question came up at Monday night's meeting of the San Bruno City Council when Councilman John Barnard reported on his latest research project.

He presented copies of the state's streets and highways code which contained a provision that "the width of all private highways and by-roads, except bridges, shall be at least 20 feet."

He had been disturbed, he explained, by new developments which have 12-foot wide roads for fire engines. He did not specify which developments, but mentioned later that he had been inspecting apartment developments, such as Shelter Creek. (The Place has a similar network of fire trails, which are closed to normal traffic.)

When Fire Chief Herbert Freitas, who had worked out with the developers the present system of 12-foot wide fire trails, noted that Barnard had failed to question him, Barnard replied that he plans to soon.

In other business, the councilmen:

— Set a hearing for July 24 on rezoning a site below London Court from R-3 (apartments) to R-1D. (single family). Owner G. W. Williams has protested the zoning, initiated by the Planning Commission, and the planners themselves had recommended against it.

— Set August 14 for the public hearings concerning rezonings: 29 lots on Sneath Lane in Portola Highlands from R-3 (apartments) to R-1 (single family — the lots all have recently build single family homes on them), rezoning of a five-acre site on Sneath and Monterey in Portola Highlands from R-1 to R-D (this would permit townhouses but limit them to one unit per 6000 square feet of lot and a rezoning of the Deane & Deane acreage north of Sharp Park Road from R-1 to R-1D.

— A letter from Irene Peacock, secretary of the Senior Citizens Club, asking the Council's aid in securing more tables and chairs as their membership has more than doubled to 104 members; was referred to the Park and Recreation Commission.

— Referred an application from William Walker, 1470 Sequoia Avenue to conduct a masseur practice from his home to the city attorney.

— Councilmen voted 4-1, with Margaret Kozkowski dissenting, to instruct City Clerk Carl Hultberg to record all makers of motions and their seconds. Hultberg advised that he felt that seconds were not necessary since he always recorded who voted how, but he was overruled.

— Received a report from police that it costs San Bruno $1,000 a month to maintain its own jail, as a holding facility for newly arrested persons. Mayor George Corey expressed hope that the county would soon build a north holding facility and handle this problem themsevles.

— Heard Mrs. Rose Urbach call for the Chamber of Commerce — now that it has more tax support — to fight noise pollution, and fight for a stop sign on San Bruno Avenue.

— Sylvia Gregory of Madison Avenue urged that letters be written the Army Corps of Engineers who by July 6 will make a decision on a request to dredge and fill portions of the Pillar Point Harbor at Half Moon Bay.

Better Business

Robbery Victim Is Robber's Best Aide

By LORENE BEASLEY

Police reports indicate that the burglar's biggest aide is the person he robs. If you are planning a vacation, remember that a burglary is committed almost every minute of every day in the United States and take the proper precautions to save yourself money and grief when you return home.

Suspend daily deliveries of newspapers. It is wise to wait until your return to resume delivery of newspapers. When leaving your home for an extended period make arrangements with the post office to have mail held until your return. Junk mail and newspapers on a lawn are dead giveaways that the house is empty.

A common mistake people make when leaving a house empty is to pull all house shades. Leave the shades up and, if you have venetian blinds, leave them partially open.

Notify the local police that you are going to be gone. If you are on good terms with your neighbors, ask them to check your home periodically and pick up any throwaway papers.

NEVER CASUALLY remark to the friendly grocer clerk that you are leaving town. You never know who might be be listening in on your conversation. Waint until your return home to tell the local paper paper about your vacation. The "pros" et their leads from newspaper "chit chat" as to who is going away on trips.

A burglar alarm is a good investment but don't advertise the fact that you have one. A smart burglar will cut the wiring. A light connected to an automatic timer when you leave your home for an evening or an extended stay helps but do not have it timed to be on during the daylight hours and don't settle for several lone lights.

A ladder is a great help to a burglar. If you have one standing around, see that it is securely fastened to a wall with Yale pin tumbler padlocks. All exterior doors should have pin tumbler cylinder locks or auxiliary night latches to protect such doors. Lock bedroom and closet doors.

Never leave notes in the mailbox or elsewhere when you leave your home telling where the house key can be found. Check the credentials of salesmen and repairmen before admitting them into your home. Make certain that strange callers have no opportunity to tamper with your door lock.

KEEP A RECORD of the serial numbers and description of your valuables. It will help the police in tracing down the stolen articles and also help you to prove your ownership.

For extra precaution when leaving on a trip, rent a safe deposit box for the storage of your valuables.

Following these precautions will help to prevent your home from being a "burglar's delight."

Pacifica Man Arraigned on Fraud Charge

Robert Edward Harris, 32, former operator of a Pacifica realty firm, is scheduled to appear in Northern District Municipal Court July 3 to enter a plea to charges that he forged and sold a promissory note and deed of trust on a home he had agreed to rent for its absentee owners.

Harris, who now resides in Rohnert Park, was arraigned in court yesterday after surrendering on a $5,000 warrant charging him with two counts of grand theft, two counts of forgery and one count of recording a forged document. He was released without bail pending his next court appearance. Harris had surrendered at county jail Sunday night.

According to District Attorney's Inspector Rex A. Smith, the defendant, while operating the Red Carpet Realty in Pacifica, agreed to rent a home owned by Mr. and Mrs. William L. DeLung for the DeLungs while DeLung was in the military service overseas last year.

The inspector said that the DeLungs complained upon their return that Harris failed to turn over rent money he had collected.

More About

Karczewski Charges

(Continued From Page 1)

able to appeal anywhere in the city government system."

Karczewski said he refused to participate in "planned," organized illegal searches which were so held by the courts with the result that case was thrown out of court. He said he was devaluated for his stand.

He cited a case where he and another officer were assigned to search a house "if no one was home on the pretext of searching for a prowler." According to Karczewski's charges "at least one staff officer has encouraged new officers to perform illegal searches."

He was critical of "inadequate and sketchy" investigations and reports. He claimed Chief Mel Nelson has been harassing him in his security patrol business by interpreting the ordinance regulating that business "after the fact, by refusing, despite continued requests, to establish rules and regulations governing patrols."

Karczewski in all had more than two-dozen charges, including "arbitrarily" refusing him access to any (police) file "although this information was traditionally available to any private investigator whether in Pacifica or not."

He charged the police department with influence in trying to deny him a home occupation permit, of "fabricating complaints" against him, refusing to let him contact those who complain against him, concealing the identity of these complainants, "insulted me to third parties," and "falsely accused me of soliciting complaints against them."

While Karczewski was reading his list of charges Councilman Nick Gust interrupted and said "you bring back the same personal grievances. I think it' repetitious Give us a copy and we'll put it on the next agenda. Then we'll all discuss it."

Karczewski responded that "I'm a citizen and I'd like to be heard."

Mayor Grace McCarthy said 'If you follow the rules you'll get a fsll hearing."

More About

County's New State Queen Buys Clothes

(Continued From Page 1)

they had been very pleased with her. As she picked up the preliminary trophies, it became almost certain she would win.

Treating a blistered foot with Vitamin E. Dianne came up for the big final night with an almost flawless ballet performance, dancing Tchaikovsky's "Swan Lake." However, in her last graceful move, dipping to the floor, she had to lightly touch the floor, and the faces of her supporters from San Mateo fell.

Dianne, howerver, had piled up enough points to overcome the temporary slip. Her dance is professional — she has 12 years of solid training and has performed about the country, including New York.

As excellent as her talent was, she was given stiff competition by Renee Higgins, of Alameda, Miss San Leandro, who again and again brought the audience up with a wild Tanitian dance. Renee took first runner up spot; Cynthia Rose Henry, 18, Miss Los Angeles, second; Gail Poladian, 18, Santa Rosa, third; and Dru Irene McCabe, 18, Miss Torrance, fourth.

The new Miss California stands five feet, seven inches, is 20 years old, weighs 125 pounds, and has measurements of 36-25-36. She is a co-ed at Skyline College, but will reside this year at Santa Cruz as she fulfills her state title bligations.

Outgoing queen Carolyn Stoner of Belmont was radiant at the double win, but sad to be leaving the scene. She thanked the pageant for a wonderful year and prepared today for her trip abroad which completes her activities. She received a five-minute standing ovation from the 1800 assembled Saturday night.

Dianne will now begin preparations for the Miss America contest in Atlantic City this September.

THE POST
SAN MATEO POST
J. HART CLINTON, Editor and Publisher
Amphlett Printing Company, Owner
The Post is a newspaper of general circulation established as such in the Superior Court of San Mateo.
Subscription Rate, $2.00 Year. Telephone 589-1234

Westlake Insurance Agency
Walter F. Brodie
36 Park Plaza Drive
PL 5-7113
Westlake Shopping Center

WESTSIDE VALLEY Theatres of Distinction
BELMONT BELMONT 591-5349
Alfred Hitchcock's "FRENZY" (R)
—8:35—
Peter Boyle "JOE"
—6:45 and 10:30—
Mats. Sat. Sun. Tues.
BEL-ART BELMONT 591-5349
EXCLUSIVE PENINSULA SHOWING
ACADEMY AWARD WINNER
"NICHOLAS AND ALEXANDRA" (PG)
—6:00 and 9:00—
Mats. Sat., Sun., Tues.
MANOR SAN MATEO 345-1610
Burt Reynolds, Raquel Welch in "FUZZ"
—8:30—
Woody Allen in "BANANAS"
—7:00 and 10:00—
Special P-TA Children's Matinees Every Wed. 12:30
SEAVUE PACIFICA 355-2164
Charles Bronson-Ursula Andress "RED SUN"
—8:55—
Jack Palance in "THE MERCENARY"
—7:00 and 10:50—
Special Children's Mats. Every Wednesday 1:00
FINEARTS P.A. 327-6655
ACADEMY AWARD WINNER BEST FOREIGN FILM!
"THE GARDEN OF FINZI-CONTINIS" (R)
8:55
"INVESTIGATION OF A CITIZEN"
7:00 & 10:35

JUNIPERO SERRA 6
4915 JUNIPERO SERRA BLVD 756-6500
ACROSS 280 FROM SERRAMONTE CENTER
Adults $1.75
Students (With AMC Card) $1.25
Children 75c — Twilite Hr. 90c
MATINEES DAILY
JUNIPERO SERRA BLVD 280 JUNIPERO SERRA 6 THEATRES SERRAMONTE BLVD N
1 BEST PICTURE THE FRENCH CONNECTION R 2 4 6 8 9:55 Twi. Hr. 5:30-6:00
2 G LIVING FREE This Sunday a real Lion cub Call for time of appearance 3:00, 6:15, 9:30 Twilite Hr. 5:45-6:15
"TOKLAT" 1:25, 4:35, 7:50
3 R "PLAY MISTY FOR ME" 1:50, 5:45, 9:40 Twilite Hr. 5:15-5:45
"SOMETIMES A GREAT NOTION" 3:40, 7:35
4 WALT DISNEY G Bedknobs and Broomsticks 12:45, 3:00, 5:15, 7:30, 9:45 Twilite Hr. 4:45-5:15
5 PG JOHN WAYNE & THE COWBOYS 12:45, 3:00, 5:15, 7:30, 9:45 Twilite Hr. 4:45-5:15
They Changed the Whole World
6 PG Nicholas and Alexandra 2:15, 5:30, 8:45 Twilite Hr. 5-5:30

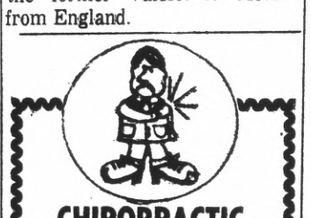
CHIROPRACTIC
• RELIEVES PAIN Without Dangerous Drugs
• RESTORES HEALTH Without Unnecessary Surgery
• PROLONGS LIFE Naturally and Economically
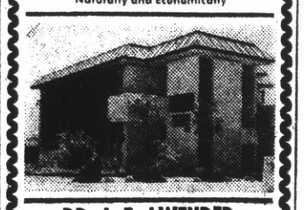
DR. J. E. AWENDER
CHIROPRACTIC OFFICES
1115 MISSION ROAD
South San Francisco
589-4985

Buy your new home closer to your weekend.
Few people realize that only 23 minutes from downtown San Francisco there is a unique Coastal Valley of choice homesites offering unusually enjoyable weather and appealing livability. With a full selection of beautifully designed 3 to 5 bedroom, 2 to 2½ bath homes in a broad range of exterior stylings . . . Challenge Homes'
park pacifica Estates
is only waiting to be discovered by anyone driving on Hiway 1, turning inland at Linda Mar Blvd., left at Oddstad, then right at Big Bend and left at Ranier, to the Model Homes sales office of Walker & Lee, Inc., Sales Agents. Phone 359-4301. Priced from $39,150 to $45,650, with excellent financing.
Challenge Homes
AN AFFILIATE OF ALCOA BUILDING INDUSTRIES

VACATION SALE
Lowest Prices Always
SLEEPING BAG Zip 2 Together 3 lb. Polyester — Full Zipper 33 x 77 Reg. $19.97.... 12.97
2 MAN RUBBER BOAT With Oar Locks 29.97
WATER REPELLANT TENT Nylon, Windows, Floor 5' x 7'..... 21.97
DOWN SLEEPING BAG 2 Lb. Rip-Stop Nylon W/Stuff Bag..... 34.97
2 LB. GOOSE DOWN MUMMY SLEEPING BAG Rip Stop Nylon Special at 48.97
BACKPACK COMBO Alum. Frame—5 Pocket 3 Zipped Nylon Bag Reg. $24.97 ..... 18.97
BACKPACK COMBO Designed For Ladies Alum. Welded Frame — Nylon Pack — Pin Mounted 21.97
1 MAN VINYL BOAT 10.97
BACK PAC COMBO Welded Alum. Frame Oxford Nylon Bag — Covered Delrin Zippers 27.97
HIKING BOOTS VIBRAM SOLE Men and Women Reg. $20.97 ..... 16.97 Child's 14.97
SURVIVAL KNIFE W/SHEATH 3.97
CUSHIONED SOCKS 1 SIZE FITS ALL 3 PAIR 97c
DEHYDRATED FOOD • STOVES • HEATERS • KNIVES • LANTERNS • CANTEENS • COOK KITS • UTENSILS • PONCHOS • TARPS • Large Complete Stock of Camping Equipment • 999 ITEMS AT LOWEST PRICES • FOAM RUBBER — ALL WELCOME.
BOOTS-SHOES-SURPLUS-JACKETS-CLOTHING
DART SALES
632 San Mateo Avenue
SAN BRUNO • 589-5725
HOURS: Daily 9-6- Sat. 9-5

'Miss California'

Diane Won Talent Prelim Despite Blister on Foot

MOTHER'S REACTION to the selection of her daughter, Diane, as Miss California Saturday was one of jubilance. Joining the happiness is Mrs. Jan Kestler, San Mateo pageant chaperone.

By LIN DAY

Lillian Dianne Wagner, the 20-year-old Daly City girl who this year wore both the county "Dream Girl" and "Miss San Mateo County" crowns, captured the talent preliminary in the 1972 State Pageant before 1,600 Friday.

Looking on was Carolyn Stoner of Belmont, last year's Miss California, whose reign ends Saturday night. Also on the scene was Phyllis George, Miss America of 1970, who is emceeing the state pageant.

Dianne performed a ballet number from Swan Lake to best 14 contenders as the pageant group divided, with half competing in talent and half in swimsuit - evening gown competition. She has had years—most of her life—of training in the exacting art, and had previously defeated the finest field of talent ever assembled here with her dance.

Dianne won strong audience applause Friday as she performed her exacting ballet number, with particular applause coming from a group of professional dancers who were on the scene.

What the audience did not know is that under her smile and poise, the Daly City girl was suffering from acute blisters deep in her right foot—the product of new shoes, friends said. She has been in pain all week and not until Friday did she try to go "on point" in the ballet.

Some pageant attendants had discussed novocaine but Dianne refused.

As she finished her dance, she swept into the wings and collapsed in the arms of Virginia Keyte, 18, Miss Ridgecrest-China Lake, her hotel roommate, who removed her tight ballet shoes and half carried her to the dressing room.

Recovering, Dianne donned more comfortable shoes, and returned to the stage to complete her triumph in an evening gown.

The audience gave her a big hand. However, the entire experience had so unnerved Carolyn Stoner that, coming out to congratulate the two winners, she completely forgot her little speech about the scholarships they had won and had to start over three times.

She told a friend that the emotional experience had brought back her own outing last year and its final poignant moments.

Whether Dianne could duplicate Carolyn's double win of last year with a victory in the evening gown-swimsuit contest tonight is a question, even the San Mateo delegation admits.

"There are a couple of long-legged beauties in this group that will be seen tonight," Jan Kestler, Dianne's chaperone, admitted this morning.

However, she said, the San Mateo entrant has shed a few pounds in the demanding con-

(Please See Page 4, Col. 3)

VIRGINIA KEYTE (right), Miss Ridgecrest-China Lake, helped Daly City's Lillian Diane Wagner to hotel room they shared after Friday night's Miss California pageant talent preliminaries in which Miss Wagner performed with a blister on her foot.

New organic hair remover

Hair's off in minutes, stays off for weeks.

Leaves skin beautifully smooth, free from hair . . . without shaving, waxing, using messy creams or foams or resorting to electrolysis.

There is now a new way to remove unwanted hair completely from face, arms, thighs, legs, wherever—and keep it off longer. You use a gentle, odorless organic compound, called Delila, and the results are simply sensational.

Delila actually lifts out the whole hair from the follicle . . . leaves your skin beautifully smooth and free from hair for weeks.

The little extra time Delila may take at first won't matter once you find that you can really forget about hair removal . . . yes, for weeks.

There are no blunt ends. No prickly stubble, no nicks or cuts. And there's no quick grow back. When hair eventually does come in, it seems sparser and baby soft.

Delila ™ Natural Organic Hair Remover. Ideal for teenagers, too. $5.95 at our cosmetic counters.

JCPenney
The values are here every day.
Charge it at this Penney store: SAN BRUNO, Tanforan Park.
Open Monday thru Friday 'til 9:15 p.m. Sunday 12 to 5 p.m.

Gates Annual Storewide SUMMER SALE

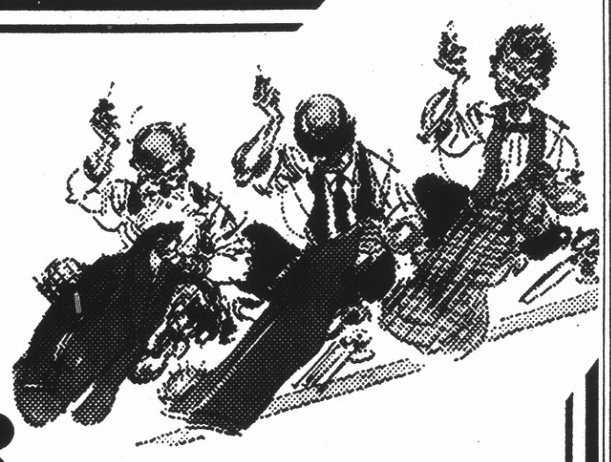

ROBERT W. GATES STOREWIDE SUMMER SALE!

SAVINGS TO 50% . . . and more!

Wonderful selections and tremendous values in EVERY Men's and Women's Department! All merchandise is from our REGULAR stock . . . Men's clothing, furnishings and sportswear . . . Women's suits, dresses, sportswear, lingerie and accessories. All sales final, of course. Hurry in while selections are at their best!

SAVINGS FOR MEN

- A marvelous selection of finest quality suits, sportcoats and slacks by Hickey-Freeman, Louis Roth, H. Freeman & Sons, Palm Beach.
- Dress and sport shirts by Hathaway, Embassy, Christian Dior and others.
- Footwear by Johnson & Murphy, Bally and other finer brands.
- Unique jewelry and gift items selected from the world's finest craftsmen.

SAVINGS FOR WOMEN

- Exciting Famous Designer costumes and ensembles, sportswear, dresses, suits, skirts, blouses and pantsuits
- Luxurious lingerie, robes, foundations, bags, jewelry and accessories.

DON'T MISS THIS STOREWIDE SAVINGS EVENT!

We care . . . for fifty one years.

SINE · METU

Robert W. Gates OF BURLINGAME

1426 BURLINGAME AVENUE, DOWNTOWN BURLINGAME 344-5721

Ample free parking in our Chapin Avenue motor court • Air conditioned for your comfort
Open Daily and Saturdays, 10 a.m. to 5:45 p.m.

At Penneys we're stocked with everything from western to rock.

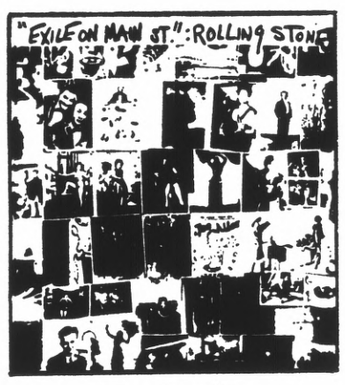

Rolling Stones Records
Rolling Stones
'Exile on Main Street' 5.77

Columbia Records
Janis Joplin
'Joplin in Concert' 4.63

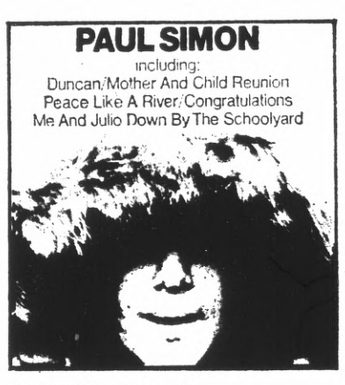

PAUL SIMON
including:
Duncan/Mother And Child Reunion
Peace Like A River/Congratulations
Me And Julio Down By The Schoolyard

Columbia Records
Paul Simon
'Paul Simon' 3.33

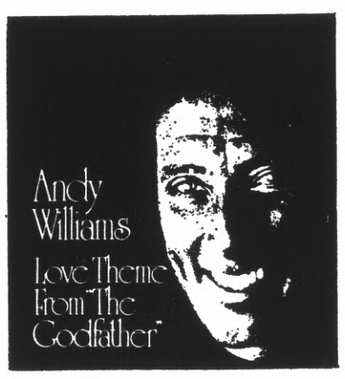

Columbia Records
Andy Williams
'Theme from the Godfather' 3.33

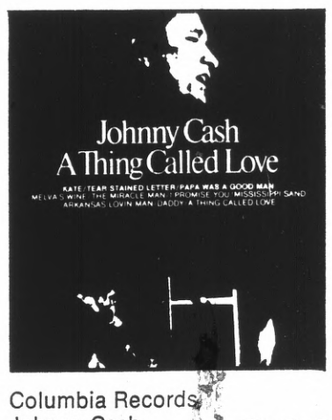

Columbia Records
Johnny Cash
'A Thing Called Love' 3.33

Columbia Records
New Riders of the Purple Sage
'Powerglide' 3.33

One low price for top favorites.

Choose from top LP favorites now at this one sensational low price. It's a perfect opportunity to add well-known artists to your record collection. At a price to please collectors. Hurry in for this buy!

Per LP 57¢

Holiday traveling with top tape sounds!

8-track or cassettes!

Super hit sounds now for your traveling enjoyment! Come in early and select from a wide assortment of top recording artists and sounds. At this low record-breaking price. Stock up now.

Your Choice 2.99

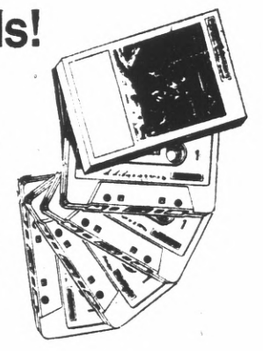

Tapes also available in Penneys Auto Center.

JCPenney
The values are here every day.
Charge it at this Penney store: SAN BRUNO, Tanforan Park.
Open Monday thru Friday 'til 9:15 p.m. Sunday 12 to 5 p.m.

Deadline Nears for Fair Entries

Entries are now being accepted for the 4-H and FFA livestock, rabbit and poultry divisions in the 1972 San Mateo County Fair and Floral Fiesta, July 31 to August 12.

A new division for dairy goats has been added this year, the first time these animals have been exhibited at the Fair.

Entrants in these divisions must be members of 4-H or FFA clubs in San Mateo County.

Cattle breeds to be shown include Aberdeen, Hereford, Red Angus and Charolais. Plymouth Rocks, Rhode Island Reds and White Leghorns will be among the poultry breeds exhibited.

Highlight of the Livestock Exhibit is the annual 4-H and FFA Junior Livestock Auction, to be held Thursday, August 10 at 10 a.m. Over 90 steers and 250 sheep will be auctioned off to the highest bidder. Buyers at last year's auction spent nearly $59,000. This money goes to recover the costs of raising the animals, and to keep the program going.

Exhibitors are urged to get their entries in as early as possible. Entry deadline for these divisions is June 30. Premium schedules and entry forms are available at the Fair Administration Office in San Mateo.

MR. AND MRS. WILLARD WAGNER with their daugher, Lillian Diane Wagner, coronated Miss California Saturday. (Post Photo)

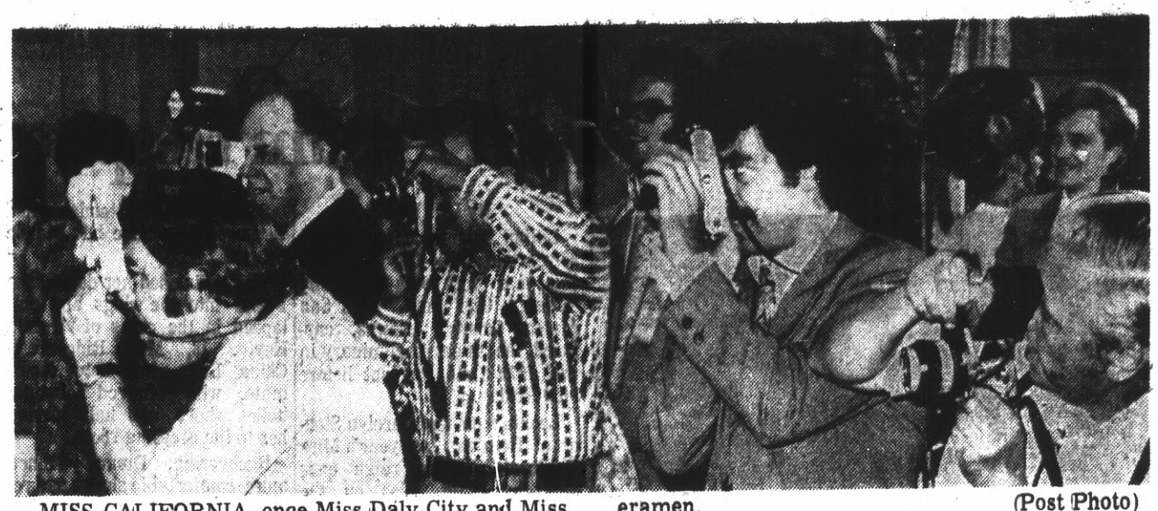

MISS CALIFORNIA, once Miss Daly City and Miss San Mateo County, was focal point for these cameramen. (Post Photo)

Youth Turns Into Human Torch, Lives

A Pacifica youth was turned into a human torch last night when the fuel tank of a racing car he was working on exploded.

Mark A. Hammand, 22, of 11 Ventura Court, ran from a garage at 1123 Palou Drive with the upper part of his clothing on fire.

A neighbor, James Braumoeller, rushed to the aid of the victim and put out the fire with a blanket, a fire official said.

According to investigators, Hammand was cutting the frame of a car about 9 p.m. with a torch when the gasoline tank ignited.

The flash fire, which caused little damage to the building, set Hammand's clothing on fire and inflicted second-degree burns over the upper half of his body.

More About

Dianne

(Continued From Page 3)

test this week and may surprise.

"She is a very competitive girl," Jan said. "We are very pleased with her ability to come the pageant, he showed no response. A friend explained that since her mother is also Lillian, the family has always called their daughter just "Dianne." through when the chips are down."

When Dianne won, the announcement began "Lillian . . ." Although Dianne's father is in the official orchestra playing for Not until the second name came out did the senior Wagner react.

The entire orchestra got excited, Mrs. Kestler said, but had to subdue their emotions so that they could play for the victory walk.

Before going into Friday's competition, Dianne told Jan:

"If I can win this talent division tonight, I will feel I have really accomplished a goal. Despite my foot, I shall give it everything I have."

She did, and now possesses a three-foot golden trophy.

CRESTMOOR GRAD

SAN DIEGO — Navy Seaman Recruit Kim E. Griggs, son of Mr. and Mrs. W. D. Griggs of 483 E. San Bruno Avenue, San Bruno, graduated from recruit training at the Naval Training Center at San Diego.

He is a 1971 graduate of Crestmoor High School, San Bruno.

WOODLAWN
Memorial Park
BEFORE NEED
Cemetery
Arrangements
within the Means
of Everyone
Colma, Calif. — PL 5-1727
S.F. Office — GA 1-4636
Organized 1864
WOODLAWN
Memorial Park

Over Half A Century Of Service
SERVING ALL FAITHS
Let our Years of Experience aid in making Your decision
W. C. LASSWELL
MORTICIANS
6154 MISSION ST DALY CITY PL 5-0660

DENTAL PLATES
EXTRACTIONS AND IMMEDIATE RESTORATIONS
Dr. D. B. Busch
DENTIST
SAME LOCATION — SAME PERSONNEL
SAME FINE SERVICE and QUALITY!
20 YEARS IN BURLINGAME
AND FORMERLY SERVING AS THE
BURLINGAME OFFICE OF DR. J.C. CAMPBELL

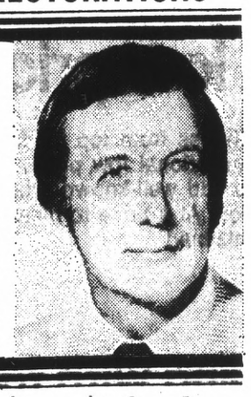

EASY CREDIT TERMS on approved credit for Dental Plates, Partial Plates and Removable Bridges. All credit handled by our office.
New Dental Plates in One Day
For anyone short of time . . . in most cases if you arrive before 10 o'clock we can deliver your plates by 5:00 the same day.
FAST PLATE REPAIRS: ONE HOUR IN MOST CASES
LET US HELP YOU if you are eligible for dental work under your Dental Insurance Plan
UNION and OTHER BENEFITS PROCESSED
NOW AVAILABLE
ALL PHASES OF GENERAL DENTISTRY
Come in now — no appointment necessary — Hours: 8 to 5 Monday through Friday. Saturday 8:00 to 12:00
FREE PARKING RIGHT BEHIND OFFICE
1433 Burlingame Ave., Burlingame • Phone 343-8916

ORTHO MATTRESS PRESENTS
A GREAT CAMERA
with the purchase of
QUEEN $98
TWIN or FULL $58
KING $158
QUEEN $138
TWIN or FULL $78
ROUND $158
FREE
Limit one per customer
FILM
INSTANT LOAD CAMERA
FLASHCUBE
BATTERIES INCLUDED
INSTANT LOAD 900
FOR 126 CARTRIDGE
IMPERIAL
with this King
Move out of the confinement of your small, crowded bed and step up to the spacious, sleeping comfort of this giant 6 ft. wide and 7 ft. long King-size mattress with two box springs. Ortho's famous construction features include the Crown Flex Center Support, sisal insulator and beautiful scroll-quilted cover. And for this low price, you get the ORTHO-PAK, the DOUBLE BONUS . . . and the Camera!
$118
The Ortho Mattress
Stretch-out, relax, enjoy the comfort and support of an Ortho mattress! Built to meet quality construction standards, Ortho mattresses begin with a tempered steel innerspring unit which is topped by layers of fiber lock sisal and cotton padding or non-allergenic foam and covered with a beautiful scroll-quilted design. As the nation's largest chain of mattress specialists, Ortho gives you a tremendous selection at each of their nearly 50 stores . . . all sizes. Kings, Queens, Twins and Fulls, Convertible Sofas, Corner Groups . . . all at prices to suit your budget! Complete bed sets are yours at fantastic savings at Ortho Mattress!
With every King or Queen
a Corner Group
$118
Decorative, versatile, beautiful, this great corner group can turn your den or family room into an extra bedroom. Nine piece set includes 2 Ortho mattresses, 2 box springs, 2 bolsters and 2 quilted coverlets, plus an attractive corner table!
or Convertible Sofa
Belair
FULL SIZE
$118
This handsome convertible sofa has everything! Clean modern lines! A sofa by day! A full-size bed at night! Easy-Tilt-to-Clean back! In a variety of fabrics. Also comes in Super Queen Size & Love Seat. Matching Chair available.
The Ortho-Pak
Beautiful bedding accessories include: Fieldcrest no-iron King or Queen size top sheet, • Fieldcrest no-iron King or Queen size fitted bottom sheet • 2 King or Queen size bolster pillows • 2 pillow cases • King or Queen size mattress pad • King or Queen size metal frame on easy-rolling casters
The Double Bonus
King or Queen: Headboard plus quilted bedspread • Twin or Full: Headboard and metal frame on easy-rolling casters • Round Bed: Full-fashioned top and fitted bottom sheet
Camera offer... 3 DAYS ONLY
ORTHO MATTRESS
You can only buy Ortho Mattresses at Ortho Stores
FREE DELIVERY
THE NATION'S LARGEST CHAIN OF MATTRESS SPECIALISTS
Copyright © 1971-72 Ortho Mattress Inc.
SAN MATEO
3806 South El Camino Real
One Block
North of Villa Hotel
Phone: 341-8768
DALY CITY
53 SOUTHGATE AVE.
WESTLAKE SHOPPING CENTER
(formerly Dept. Motor Vehicle)
Phone: 994-1207
S.S. FRANCISCO
Spruce and El Camino
Brentwood Shopping Center
Across from White Front
Phone: 873-6373
MTN. VIEW
San Antonio Shopping Center
Between Menu Tree Restaurant
and Rhodes Department Store
Phone: 948-0352
OPEN DAILY 10-9 • SAT. 10-6 • SUN. 12-6 • FREE DELIVERY • CREDIT TERMS AVAILABLE • BANKAMERICARD • MASTER CHARGE

BRINGING INTO FOCUS the San Bruno Police Department Traffic Safety Program is Traffic Director Lt. Hugh Fraser, left, assisted by Traffic Safety Officer Bob McNichol. Jiminy Cricket has become the symbol of the departmental effort to curtail bicycle and pedestrian accidents. The lapel button Lt. Fraser is adjusting on the department's video tape set is similar to one that will be given to all San Bruno youths who complete all aspects of the safety program. (Post Photo by Brooke)

Jiminy Cricket

Saltatorial Bug Serves As Bruno Safety Symbol

By BOB PETERSON

What does an inch-long black insect of the grasshopper family know about traffic safety?

Plenty, if he's Walt Disney's Jiminy Cricket.

And that safety-educated saltatorial insect is now the symbol of the San Bruno Police Department's traffic safety program.

While researching the problem of bicycle and pedestrian traffic safety, the department came across two Walt Disney films. One is titled, "I'm No Fool as a Pedestrian." The other is, "I'm No Fool With a Bicycle."

Both star Jiminy Cricket, who wisely points out all the safe things to do.

San Bruno's safety officers, being no fools themselves, leased these 15-minute community service films, geared to primary-grade students, from Walt Disney Studios.

These films will be used during the next several years as part of the department's over-all program to curtail bicycle and pedestrian accidents.

Since the program began March 1, traffic safety officers have contacted more than 10,000 individuals, mostly students. The officers gave a short 25-question test on bicycle and pedestrian safety to the students. They found that on the average the students got 14 of the 25 correct.

All these students, from grades one through eight, were also told the department intends to enforce laws regulating bicycle operation.

Before school ended for the summer, the officers had an opportunity to return to one fourth-grade classroom at John Muir School to have them take a second test, also consisting of 25 questions.

Lt. Hugh Fraser, traffic director, said that as a result of making individual classroom presentations on safety, including the showing of the Jiminy Cricket films, the test scores on the average improved from 14 to 20 of the 25 questions receiving correct answers.

These fourth grade students, being the only ones to have completed the department's entire program, were rewarded with lapel buttons sporting a caricature of Jiminy Cricket, under which is printed, "I'm No Fool." Fraser said 5,000 more are available for issuance to the city's other students.

Because school is out doesn't mean the traffic safety program is non-operational. Through the summer such things as bike rodeos and various safety programs will be held through the city's recreation department, according to Fraser.

Meanwhile, officers of the department, from Chief Russell Cunningham on down, are wearing "I'm No Fool" buttons to promote the traffic safety program.

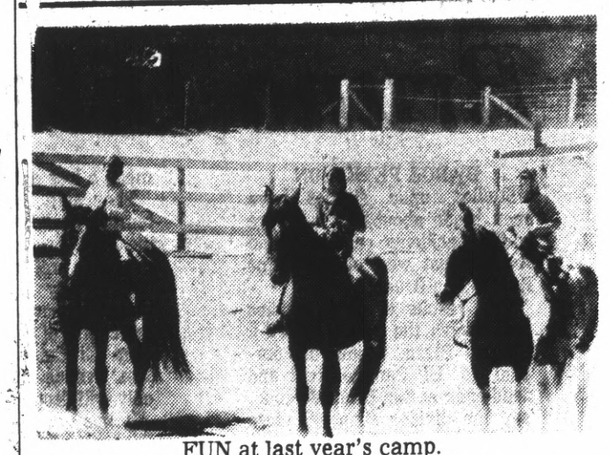

FUN at last year's camp.

Bruno Camp Opens

The San Bruno Recreation Department will be offering this summer a two-week resident camp for the youth of San Bruno Activities include games, horseback riding, crafts, swimming, hiking, singing, cook-outs, overnight trips, campfires, and sleeping under the stars. Hidden Villa Ranch is located in the Santa Cruz foothills. The camp will be for boys and girls 9 to 12 years of age. Session I will run from June 29 through July 13. Session II will run from July 17 through July 31. A brochure of Hidden Villa Camp is available at the Recreation Office, City Hall, and at the San Bruno Library.

Economy Plumbing Co.
FOR SERVICE
CALL 359-2434
Herbert F. Ehlert
1047 Everglades Dr.
Pacifica
• NEW INSTALLATION
• ALTERATION
• REMODELING
• COPPER REPIPING
• REPAIRS

Settlement in Slide Case

A Millbrae landslide suit has been settled in San Mateo County Superior Court, with the homeowners receiving judgment for $576,500 damages.

The judgment was awarded after five years of litigation, and 23 days of actual trial in the courtroom of Superior Court Judge James T. O'Keefe.

Winners of the suit were more than a dozen homeowners in the Toyon Avenue-Lake Drive neighborhood of Millbrae's Mills Estate area near Skyline Freeway south of Millbrae Avenue.

Considerable damage to the complainants' homes occurred as the result of landslides in November of 1968, said Attorneys Thomas Bocci and Daniel Modena of South San Francisco.

The homes had been built in a Trousdale Corporation housing development, and the defendants included the Trousdale Corporation, Tecon Corporation, Paul Trousdale, Cal-Wide, Inc., Atlantic Life Insurance Company, Woodward-Clyde-Sherrard Associates, Hatfield Homes, and the Keogh Company.

The suit went to trial May 5, and was settled in the fifth week, after property owners had testified to their losses.

In addition to the cash settlement, the soils engineering firm of Woodward-Clyde-Sherrard agreed to purchase three lots in the area, to relieve the property owners of any further damage that may occur.

Minucciani Honored as Malta Knight

One of South San Francisco's most well-known residents on Saturday gained still another honor added to his long list of achievements.

F. D. Minucciani, local realtor and insurance man, was installed as a Knight of Magistral Grace of the Sovereign Military Order of Malta.

Archbishop Joseph T. McGucken offered the 9 a.m. mass for the investiture in the Lady Chapel of St. Dominic's Church, Bush and Steiner streets, San Francisco.

Minucciani was informed of his investiture, on the date of the Feast of St. John, by Western Association President John E. Freed.

A native South San Franciscan, Minucciani started his career in the real estate and insurance business in 1929. He started his own business in 1947 at 419 Grand Avenue, where he has been located ever since.

Bruno Blaze

A fire possibly started by fireworks caused an estimated $12,000 damage June 20 to the roof of Leo Quilici's home at 380 Lowell Avenue, San Bruno.

According to a fire department spokesman, the wood shingle roof and rafters of the two-story home were entirely gutted. They estimated $12,000 damage to the building and $500 to contents.

FORMAL WEAR IS OUR ONLY BUSINESS
No One Knows Our Business Better!
SELIX
FORMAL WEAR
Specialists Since 1906
SALES • RENTALS
SAN MATEO
94 E. 3rd Ave.
Open Monday to 8:30 P.M.
PALO ALTO
158 University Ave.
Open Monday to 8:30 P.M.
9 Convenient SELIX Locations
SAN FRANCISCO • OAKLAND • BERKELEY • HAYWARD
SACRAMENTO • SAN MATEO • PALO ALTO • SAN JOSE

Lum Burr Says:
INCREASE HOME VALUE
by BUILDING
by IMPROVING
by ADDING ON
by REMODELING
We have the best in everything you need to improve your home. Save every time you come in on lumber and building materials plus tools ... Our selection is fantastic.
SPACE SAVING PARTICLE BOARD CABINETS
24 x 32 ..... 9.95
32 x 32 ..... 15.95
32 x 64 ..... 15.95
44 x 32 ..... 15.95
WHITE LUMBER CO.
1917 Junipero Serra Blvd.
PL. 6-3833 • Daly City

RYLOCK SLIDING WINDOWS ★ ARMSTRONG ACOUSTICAL CEILINGS ★ L & H PAINTS ★ KENTILE FLOORING ★
JOHN BACON & FRANK AZZOPARDI'S
SOUTH CITY
CALL 588-5711 OR 761-1040
"SOUTH CITY'S GOT IT"
LUMBER AND BUILDING SUPPLIES
Open Sundays 10 a.m. to 2 p.m.
SPRUCE & RAILROAD AVE. • SOUTH SAN FRANCISCO
L & H PAINTS
NOW THROUGH MONDAY JULY 3rd
Your BANKAMERICARD welcome here
master charge
OPEN MONDAYS thru FRIDAYS 8 to 5 • SATURDAYS 9 to 5
ANNIVERSARY SALE!
ACE HARDWARE
MODEL 1715 $19.95
• Big Value in a powerful saw
• Cuts up to 2 3/8" at 90°; 1 7/8 at 45°
• Full 1-Yr. Warranty Parts and Labor.
ALUMINUM EXTENSION LADDERS
24-foot Reg. $30.95 25.95
28-FOOT Reg. $43.95 36.95
BUILD YOUR OWN REDWOOD DECK
SPECIAL DO-IT-YOURSELF PACKAGE PRICE
12-Ft. by 8-Ft. 66.95
We will furnish enough selected Redwood Lumber to build your deck. 2x6 Decking — 4x4 Girders Concrete Piers. Galv. Nails
Aluminum SCREEN DOORS
32" and 36" Widths Includes ...
• CLOSER
• LATCH
• KICKPLATE
• GRILL
8.95 SAVE $3.00
SHEETROCK 4'x8' in 3/8" OR 1/2" FOB OUR YARD 1.39 SHEET
2-FOOT WOODEN STEP LADDER Reg. $3.60 1.95
BIG 9 INCH ROLLER & TRAY SET 3 Piece Set
Wider for faster paint application, Durable Steel Tray.
NOW 95¢
Clip this COUPON and Save
Extra Value! Large 40 Lb. Bag Reg. 89¢
STEER MANURE 2 FOR $1
Limit 4 Per Coupon
Clip this COUPON and Save
Extra Value!
REDWOOD TUBS
11" Handsome Planter For The Patio
1.99 Ea.
Clip this COUPON and Save
Extra Value!
50 FOOT PLASTIC GARDEN HOSE
Tough vinyl won't kink, rot or peel. (Limit 1)
Pure Vinyl 1/2" x 50'
REG 3.40
1.95
Clip this COUPON and Save
Extra Value!
25 Ft. TROUBLE LIGHT
2 Outlets in Handle
metal reflector for b...
Ea. 1.9...
Clip this COUPON and Save
Extra Value!
PEAT MOSS
70 Lb. Bale
Reg. 3.98
2.49
5 Bale limit per coupon
Clip this COUPON and Save
Extra Value!
PATIO BROOMS
14 Inch BROOM
Reg. 2.95
1.85 SAVE 1.10
Clip this COUPON and Save
Extra Value!
Festiva HANDI-CARRIER
$1.45 Value
95¢
Clip this COUPON and Save
Extra Value!
PLAY-GROUND BARK
3 Cu. Ft. Bag
Reg. 2.98
1.89 5 Bag Limit
COUPON and Save
Extra Value!
18 INCH BAMBOO RAKE
Reg. 1.48
95¢
Vinyl plastic coated Galvanized wire bound.
Clip this COUPON and Save
G. E. Extra Value!
DIMMER SWITCH
Dial any level of light you want replaces ordinary wall switch
Single Pole
3.95
Reg. 6.95
C... this COUPON and Save
Extra Value!
HEAVY DUTY GARBAGE CAN
GALVANIZED With Cover
Limit 1
3.25
COUPON and Save
588-5711 ★ "EVERYTHING FOR HOME IMPROVEMENT" ★ 761-1040

EXPERT FURNITURE CLEANING
RIGHT IN YOUR OWN HOME
YES! We Can Remove Hair Oil Stains and Give Special Attention to Velvet.
Sofa any size 21.90
Love Seat any size .. 14.90
Chair any size 8.90
THESE PRICES INCLUDE SOIL RETARDING
CARPET CLEANING — Shampoo, Cold Rinse, Steam
"All Work Backed By Our 37 Years' Experience"
SAN BRUNO 588-7161
SAN MATEO 345-0361
O'Connor
RUG & UPHOLSTERY CLEANERS
THE MARK OF QUALITY

Bruno Dilemma—Stores Versus Traffic Safety

By BOB PETERSON

Studies upon studies have been made about how to reduce traffic accidents on San Bruno Avenue just west of El Camino Real in San Bruno.

The results of these studies are always the same. Install a Camino Plaza, which runs parallel to El Camino Real and dead-ends at San Bruno Avenue, say the divider strip will close off entrance to their shops and mean a loss of business.

They said it in 1963, when attempts were first made to put in the srip, proven to be so necessary to traffic safety.

The city adhered to the raised concrete divider down the center of San Bruno Avenue, from El Camino Real west to Elm Avenue. Accidents reportedly will drop 70 per cent.

It has never been done. Why? Because the merchants along wishes of the merchants at that time, and again in 1970 when a second effort to place the divider was made.

The matter this week was once more before the city's traffic safety commission. They listened attentively to the city staff's repeated accident statistics and the businessmen's cries of lost business and then continued the matter to July 19 at 8 p.m. for more discussion.

Studies made in the past year, for example, have shown that 24 of 34 accidents that did occur in this area would never have happened if the divider had been in place.

"Accidents just continue to happen there," said the police department's traffic safety officer, Lt. Hugh Fraser.

The problem, among other things, is that there is only about three cars' lengths (placing them front to rear from El Camino Real west) between El Camino and parallel running Camino Plaza, which is the main street of the Mills Park Shopping Center.

The distance, according to City Engineer Leo Van Dusen, is too limited to be able to install another set of traffic lights.

"A simple divider would eliminate 70 per cent of the accidents," said Van Dusen. "It's very inexpensive and the city has the money to do it."

City staffers are beside themselves in trying to explain that blocking off the left turn from San Bruno Avenue onto Camino Plaza, and the left turn from Camino Plaza onto San Bruno Avenue would not hurt their business.

Cars traveing westbound and wanting to go into the shopping center would merely be required to turn left on El Camino Real instead of going that additional three cars' length to Camino Plaza to make the turn. There is a parking lot for cars right off El Camino Real, and Kains Avenue is a short distance further. Southbound El Camino traffic would simply continue south across San Bruno Avenue and do the same thing.

L.S. Board Backs Library Site

In preparation for a joint meeting with council members on the subject of a county library in the city, Pacifica Laguna Salada School District trustees Thursday night took differing viewpoints on the wording of a proposed resolution.

The resolution, prepared by superintendent Jim Brien at the request of trustees, asks that "full" public consideration of the school district's offer be given site selection by both the city and the county.

The district has made a standing offer to the county that available school district property of the county's choice can be had for the token payment of $1 a year.

This offer has been turned down on the basis that the properties being made available are either wrongly located or not of sufficient size.

Trustees say this answer is arbitrary. They contend a predetermined decision has been made between the city and the county to locate the library on Adobe Sanchez property, where the necessary property would have to be purchased.

In the resolution, which is to be discussed at a June 29 joint trustee-council meeting at the district administration building, Brien used language that trustee Anita Heyman said was "too strong."

Trustee Dale Buettgenback, one of the severest critics in the matter, said he wanted the wording to remain.

"It tells it like it is," he said.

Chairman Lee Riewerts said the board's role should be to prepare a "sales job" of why the district's sites are best, naming factors other than the obvious fact that it is free land.

"First we've got to get them to acknowledge that the decision isn't already made," said Buettgenback.

Mrs. Heyman said she did not think it was possible to "force them to take" the free property.

"But I do think the county has an obligation to look at all the land," she said.

Brien was instructed to come to the joint meeting prepared with maps and other statistics that would point up the advantages of using a free school district site for the proposed library.

Anyone wanting to turn left into San Bruno Avenue off Camino Plaza wiuld be required to go to Kains Avenue and turn left onto El Camino Real first.

"It would be just a matter of correcting some driving habits," said Fraser, who contends that the area is frequented mainly by the same customers most of the time anyway.

One business, Lyons Restaurant, on the southwest corner of San Bruno Avenue and Camino Plaza, disputes this. Officials of that organization say they run a "drop-in" type of business and that if the access in and out on Camino Plaza were blocked it would eliminate "compulsive" business, perhaps sufficiently to close the establishment.

This, then, is the dilemma facing the city, the intrests of competitive business versus the statistically proven safety motive for putting in the divider.

SANFORD Firestone the people tire people

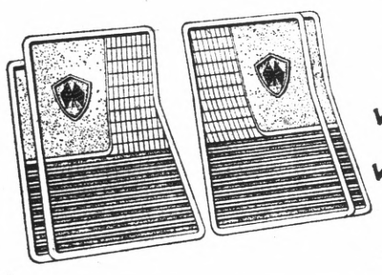

Heavy duty Rallye
TWIN FLOOR MATS
✓ Heavy-duty fully molded rubber mats with reinforced heel pad
✓ Choice of black, blue, red, gold or green
$1.99 PER PAIR
Limit one pair per customer
Additional $2.98 per pair
If we should sell out of any item in this ad, we'll give you a "raincheck" for later delivery at the advertised price.

DOUBLE-BELTED Firestone Strato-Streak Sup-R-Belt
Wide, long mileage tires at our low everyday DISCOUNT PRICES
$24.75 E78-14 (7.35-14) Blackwall.
Originally $33.75
Plus $2.34 Fed. Ex. tax and tire off your car.
Other sizes similarly DISCOUNT PRICED!

the people tire Firestone 500 STEEL BELT
Now you can ride with STEEL between you and tire trouble... two armor belts of steel cord so tough a single cord will tow a car. There are 805 feet of steel cord in every Firestone 500 Steel Belt tire to give you great protection against impact damage and hold the tread firm for excellent mileage, traction and handling.

WIDE, TOUGH 4-PLY Firestone Strato-Streak 78
Full 4-ply nylon cord tires with wide, deep tread for long mileage at our low everyday DISCOUNT PRICES
$19.75 B78-13 (6.50-13) Blackwall
Originally $26.25
Plus $1.81 Fed. Ex. tax and tire off your car.
Other sizes similarly DISCOUNT PRICED!

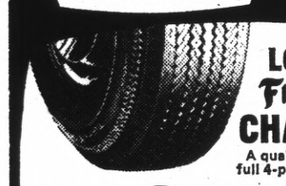

LOW COST Firestone CHAMPION™
A quality built tire with full 4-ply nylon cord body.
LOW AS $9.95 6.00-13 Blackwall
Plus $1.61 Fed. Ex. tax and tire off your car.
Fits many Mavericks, Toyotas, Falcons, Pintos, Vegas, Opels, etc.
Other sizes similarly low priced!

Heavy-duty 6-ply rated tires for PICKUPS, VANS and CAMPERS
Firestone TRANSPORT™
NEW LOW PRICES $18.88 6.00-16 Black tube-type
Plus $2.36 Fed. Ex. tax and tire off your vehicle.
Other sizes similarly low priced!

Firestone DLC SUP-R-TRED
RETREADS LOW AS $14.95 E78-14 (7.35-14) Blackwall.
Plus 45¢ Fed. Ex. tax and recappable tire off your car.
Other sizes similarly LOW PRICED!

Good USED TIRES
LOW AS $5.00 and up
Good Selection of sizes and types, blackwalls and whitewalls

3 ways to charge
PACIFIC FINANCE BANKAMERICARD master charge
Drive in TODAY!

Priced as shown at Firestone Stores. Competitively priced at Firestone Dealers and at all service stations displaying the Firestone sign.

5-YEAR, 50,000-MILE ALIGNMENT
$19.88 Any American Car
The purchase of a stabilized alignment from a Firestone Store entitles you to a complete inspection and alignment every 5,000 miles, or as often as necessary in accordance with our printed guarantee certificate with no charge for setting or adjustment of any alignment angles which may be required. This agreement valid for 5 years or 50,000 miles regardless of present mileage. Complete alignment under the terms of this policy includes:
• Height and stabilization,
(1) Adjust coin spring stabilizers, or
(2) Adjust torsion bar.
• Check and adjust steering sector.
• Check and set camber, caster and toe-in.
• Check and adjust front wheel bearings.
• Test car for proper setting.
Non-transferable policy: does not include replacement of parts or tires which may have become damaged or excessively worn.

4 WHEELS BALANCED
We'll balance four wheels and rotate your tires for your vacation driving. $8.88

TIRE ROTATION
We'll rotate all 5 tires, inflate them to proper air pressure, and remove nails and other objects that may cause tire failure. 88¢

SHOCK ABSORBERS
Worn shocks contribute to uneven tire wear and poor handling. Price includes installation — famous brand. $12.88 each

DON'T MISS OUT!

Skyline & Hickey Blvds., Pacifica, 355-1154
Fairmont Shopping Center

End-of-month clearance.
Hurry in! Values like these won't last for long.

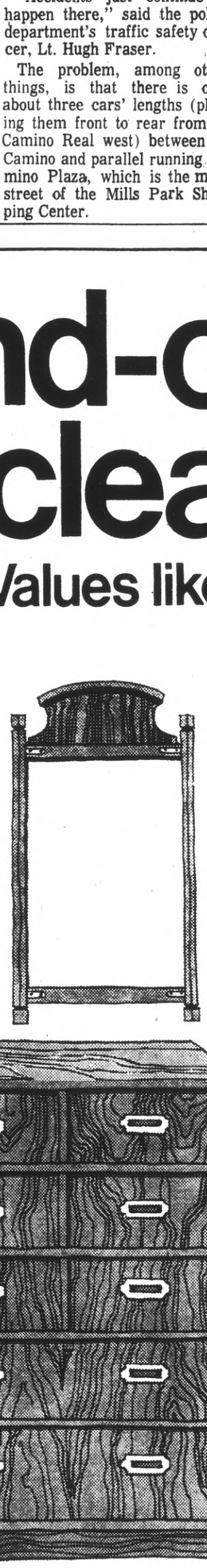

Now $29
Orig. $60. Modern style vertical mirror. Pecan veneers over select hardwood. At significant savings.
5-drawer chest
Orig. $159, Now $79

Now $69
Orig. $199. Oval table with traditional styling. Hurry in!

Now $39
Orig. $60. Side chair. Traditional styling. Rich finish.

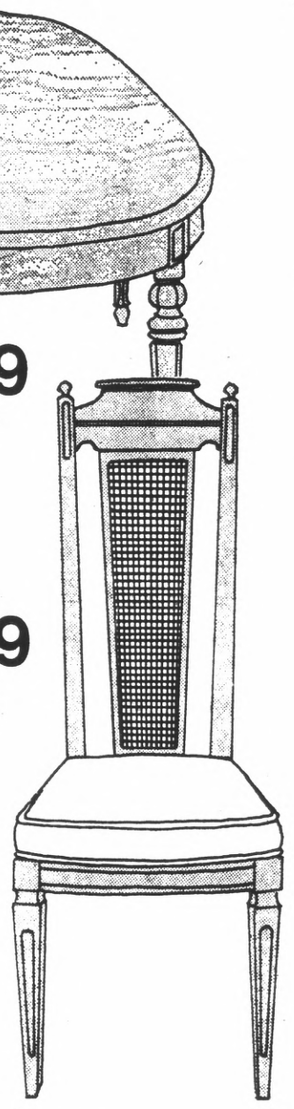

Now $59
Orig. $120. 'Madeira' cocktail table with pecan veneer.
Hexagon commode
Orig. $100, Now $59
Square commode
Orig. $100, Now $59

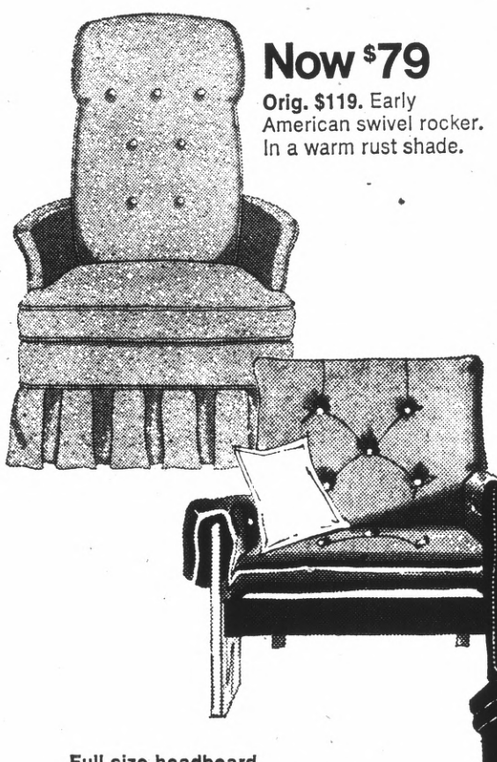

Now $79
Orig. $119. Early American swivel rocker. In a warm rust shade.

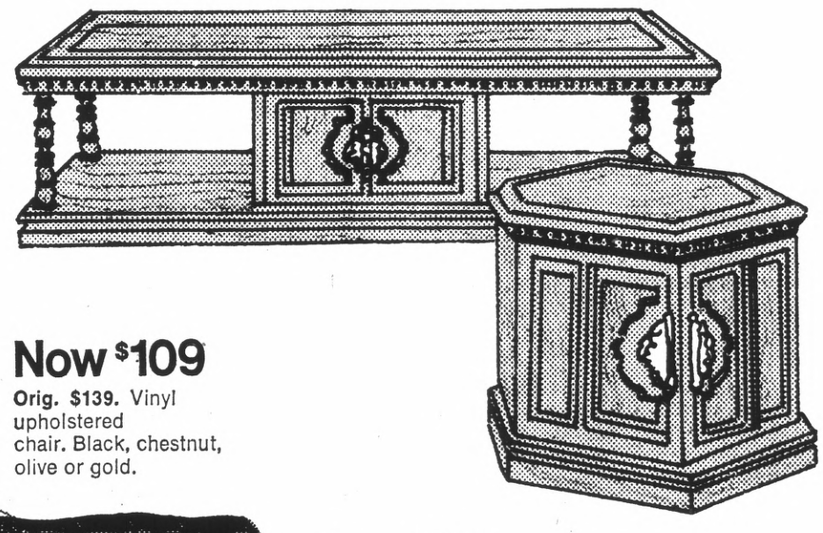

Now $109
Orig. $139. Vinyl upholstered chair. Black, chestnut, olive or gold.

Now $99
Orig. $129. Modern style recliner/vibrator. In a warm gold.

Full size headboard
Orig. $40. Don't miss this clearance buy. Hurry in. $10

Modern four drawer
Orig. $89. Danish modern with walnut veneer. $49

Modern sofa table
Orig. $149. Chromed steel with glass top. Save. $99

Traditional framed mirror
Orig. $39. Unbelievably low Penney price. Hurry $10

Traditional chest
Orig. $119. With a rich dark finish. $79

JCPenney
The values are here every day.
Charge it at this Penney store: SAN BRUNO, Tanforan Park.
Open Monday thru Friday 'til 9:15 p.m., Saturday 9:30 'til 5:30, Sunday 12 to 5 p.m.

Westlake FOOD CENTER

85 WESTLAKE COURT
ON THE MALL

DALY CITY STORE HOURS
Mon.-Tues. 9 a.m.-8 p.m.
Wed., Thurs., Fri. 9 a.m.-9 p.m.
Saturday 9 a.m. to 8 p.m.
Sunday 9:30 a.m.-6:30 p.m.

INDEPENDENCE DAY — In the Spirit of 76 — RED WHITE BLUE SAVINGS FOR JULY 4TH ON

- GARDEN FRESH PRODUCE
- TOP QUALITY MEATS
- FAVORITE & NAME BRAND FOODS

CHECK OUR LOW-LOW SHELF PRICES

WESTLAKE MARKET & SKYLINE PLAZA MARKET WILL BE OPEN MONDAY, JULY 3rd
SHOP EARLY AND SAVE
CLOSED TUESDAY, 4th of JULY

CHECK OUR SHELVES FOR OUR NEW LOW PRICE MARKERS

SKYLINE PLAZA MARKET

250 SKYLINE PLAZA
at WESTMOOR

DALY CITY STORE HOURS
Weekdays: Mon. thru Wed. 9 a.m.-8 p.m.
Thurs. & Fri. 9 a.m.-9 p.m.
Saturday 9 a.m. to 8 p.m.
Sunday 9 a.m.-6 p.m.

STEAK SALE

WESTLAKE QUALITY MEATS — SKYLINE PLAZA MEATS

SWISS STEAK	1.33 LB.	RIB STEAK	1.59 LB.
SIRLOIN STEAK	1.35 LB.	T.BONE STEAK	
		PORTERHOUSE STEAK	1.53 LB.

BONELESS BEEF ROASTS

FANCY BOTTOM ROUND or RUMP ROASTS $1.29 LB.

FANCY SIRLOIN TIP ROASTS $1.33 LB.

Norbest U.S. GRADE A — WITH POP-UP TENDER TIMER — 14 TO 20 LBS.
TURKEYS 39c lb.

SWIFT'S BONELESS & SKINLESS CANNED
HAMS 5 LB. TIN 4.49

"Compare Our Ground Meats for Leanness"

GROUND BEEF	Freshly Ground	69¢ lb
LEAN GROUND BEEF	Freshly Ground	85¢ lb
EXTRA LEAN GROUND BEEF	Freshly Ground	99¢ lb
MEAT LOAF		89¢ lb
SLICED BACON	MORRELL PRIDE 12 Oz. Pkg.	65¢
FRANKS	DUBUQUE All Meat — 12 Oz. Cello Pkg.	55¢
SAUSAGE	MORRELL'S PURE PORK 1 Lb. Roll	69¢ ea

MAX-PAX COFFEE

REG. 1.59 20 RINGS 1.09

SeaPak IN THE SHELL
SHRIMP 1.39 10 OZ. PKG. 1.19

DANOLA COOKED SLICED DANISH 69c PKG. REFRIG.
HAM 59c

SECTIONED AND FORMED	49c
SANDWICH BEEF	59c
SANDWICH PICNIC	49c
SLICED HAM 6 Oz.	89c

BEST'S KOSHER
BEST KOSHER SAUSAGE CO CHICAGO ILLINOIS 60609

KOSHER MEATS 1.25
- SALAMI
- KNOCKS
- FRANKS

REG. 1.45 to 1.49 PKGS.

With This Westlake-Skyline Coupon—Expires July 2, 1972
HILLS BROS. **COFFEE** 2 LB. TIN LIMIT ONE 1.35
SECOND TIN OR WITHOUT COUPON 1.53
INSTANT COFFEE MAXWELL HOUSE 1.59 10 Oz. Jar 1.34

M-J-B **TEA BAGS** 1.19 100 COUNT PKG. 79c

FORT SUTTER **CLING PEACHES** 32c 2½ TIN 25c

BETTY CROCKER **HAMBURGER HELPER** ALL 59c VAR. 45c

CARNATION **TUNA** 45c 6½ OZ. TIN 37c

Dairy Values

BORDEN REG. MARGARINE Lb.	39¢
PARKAY REG. MARGARINE Lb.	27¢
KRAFT AMERICAN SINGLES CHEESE 12 Oz. Pkg.	69¢
BORDEN EAGLE CHEESE 8 Oz.	33¢
SUNSET DIPS AVOCADOS 59¢, 4 Var.	45¢
PRECIOUS RICOTTA Lb. Tub.	53¢

BIG TEX GRAPEFRUIT **JUICE** 58c 46 OZ. TIN 49c

LIBBY BUTTERED GREEN 25c 12 OZ. TIN **BEANS** 15c

LAURA SCUDDER'S POTATO ALL 73c TWIN PAK **CHIPS** 59c

LIBBY'S SALE

JUICE PAK FRUIT COCKTAIL	303 Tin	25¢
TOMATO JUICE	No. 2 Tin	17¢
WHOLE TOMATOES	303 Tin	23¢
WHOLE KERNEL CORN	303 Tin	19¢

BLOSSOM HILL BLACK PITTED CHERRIES 69c 303 Tin 39¢

KIKKOMAN TERIYAKI SAUCE 69c 10 Oz. Bottle 49¢

KRAFT GRAPE JAM or JELLY 89c 2 Lb. Jar 55¢

S&W PITTED JUMBO OLIVES 55c 300 Tin 39¢

SUNSWEET PRUNE **JUICE** 57c QUART BOTTLE 49c

SAFFLOWER KRAFT **OIL** 69c 24 OZ. BOTTLE 49c

LEVER BROS. LIQUID **LUX** 65c 22 OZ. 43c

ROASTING WRAP REVEAL 1.69 Giant Roll 1.19

GOLDEN GRAIN RICE-A-RONI Chicken, Beef Pkg. 29¢

COLLIER'S CHARCOAL BRIQUETS 10 LB. BAG 79¢

BETTY CROCKER JULIENNE POTATOES 53c Pkgs. 39¢

PRUF SPRAY STARCH 15 Oz. Tin 39¢

SKIPPY DOG FOOD TALL TIN 11¢

MT. KOLUA SLICED **PINEAPPLE** 29c #2 TIN HALF SLICES 19c

KRAFT **MIRACLE WHIP** 69c QUART 59c

WHOLE SUN **ORANGE JUICE** "THE REAL THING" 6 OZ. TINS FROZEN 5 FOR 89c

AUTOMATIC DISHWASHING **ALL** 79c GIANT PKG. 53c

WHITE KING "D" or SOAP GIANT PKG. 49c

ICE CREAM CARNATION WOW! 20 FLAVORS ½ GAL 69c • **POUND CAKE** Sara Lee ALL BUTTER 89c PKGS. FROZEN 69c

CHECKERBOARD FOODS NEW 12 OZ. 43c PKG. FROZEN, WITH CHEESE
MACARONI 29c

BIRDS EYE NEW SQUEEZABLE DESSERT DECORATOR, 59c TUB FROZEN
COOL WHIP 45c

BIRDS EYE **TASTI-FRIES** 4 33c PKGS. FROZEN $1

FROZEN **FLORENCE TORTELLINI** 99c PKG. FROZEN 79c

POLY BAG **LIBBY'S ROSEDALE VEGETABLES** 3 34c BAG FROZEN 89c

COLOMBO'S PIZZAS	98c Pkg. Frozen	89¢
KOLD KIST BEEF STEW	34c Pkg. Frozen	29¢
KOLD KIST BEEF BURGUNDY, or BEEF STROGANOFF	55c Pkg. Frozen	49¢
SWIFT'S BROWN 'N SERVE LINKS OR PATTIES	75c 8 Oz. Pkg. Frozen	65¢
BUDDIG'S CHIPPED MEATS	45c Pkg. Refrig.	39¢
RICH'S WHIP TOPPING	49c 10 Oz. Tin	39¢

CANTALOUPE Extra Fancy, Sweet Thick Meat, Jumbo Size .... 3 FOR 79c

PEACHES Extra Fancy, Sweet, Yellow Meat 29c lb

NECTARINES Extra Fancy, Sweet, Juicy 29c lb

PLUMS	Santa Rosa Variety, Extra Fancy	29¢ lb
TOMATOES	Extra Fancy, Firm, Red, Ripe	29¢ lb
CUCUMBERS	Extra Fancy, Green Crisp, Large Size	2 for 29¢
CORN	Extra Fancy, Sweet, Young Tender, Large Size	5 for 49¢
LETTUCE	Butter or Red Leaf, Garden Fresh, Large Heads	2 for 29¢

Grocery Specials Effective Wed., June 28 thru Sun., July 2—Meat & Produce Specials Effective Wed., June 28 thru Sat., July 1

We Reserve The Right to Refuse Advertised Specials to Minors and Commercial Establishments. Limit Rights Reserved.

Westlake FOOD CENTER LIQUORS — PL 5-8510

SAVE 10% WHEN YOU BUY A CASE OF 12 OF ANY NATIONAL BRAND LIQUOR

CHECK OUR 1/2 GALLON SPECIALS

Westlake FOOD CENTER PIZZA ROTISSERIE

B-B-Q PORK SPARERIBS with delicious Sauce ..... LB. $1.79

COLD CUTS and luncheon MEAT—over 50 VARIETIES

BLUE CHEESE OREGON BLUE VEIN ..... LB. $1.29

SERVING THE PUBLIC FOR OVER 33 YEARS

STANDARD BRANDS PAINT CO.

Buy the Best

CERTIFIED QUALITY

EVERY ITEM IN OUR STORES CERTIFIED BY OUR BUYING LABORATORY

WALLPAPER-PAINT Save 10% TO 50%

COPYRIGHT 1972

CLOSED TUESDAY, JULY 4th
EVERYTHING ALWAYS SOLD WITH AN UNCONDITIONAL MONEY BACK GUARANTEE

- ✔ EXPERT SERVICE AND ADVICE... QUALIFIED PROFESSIONAL SALESMEN.
- ✔ LOWEST POSSIBLE PRICES... ON EVERY ITEM... EVERY DAY
- ✔ AMPLE FREE PARKING ADJACENT TO STORE
- ✔ YOU SAVE MONEY... THE FIRST PRICE MARKED ON MERCHANDISE INDICATES THE RETAIL PRICE FOR COMPARABLE QUALITY! THE SECOND PRICE IS YOUR COST! YOU SAVE THE DIFFERENCE...
- ✔ VARIETY.. 8000 PAINTING AND DECORATING ITEMS

OPEN 7 DAYS 5 NIGHTS
MONDAY THRU FRIDAY 8 A.M. TO 9 P.M.
SATURDAY 8 A.M. TO 6:30 P.M.
SUNDAY 9 A.M. TO 5:30 P.M.

VINYL LATEX SEMI-GLOSS ENAMEL

LETS YOU CLEAN UP WITH WATER!

- EXTERIOR • INTERIOR
- SCRUBBABLE
- FAST DRYING
- DURABLE

SPARKLING WHITE AND COLORS

OUR PRICE 4.99 GAL.
COMP. RETAIL 7.50

GUARANTEED TO COVER ANY COLOR IN 1-COAT

ACRYCITE LATEX HOUSE PAINT

LASTS 12 YEARS!

WHITE AND DECORATOR COLORS

- INTERIOR EXTERIOR
- FOR STUCCO- MASONRY & WOOD
- CLEAN- UP WITH WATER
- SELF- PRIMING
- WEATHER RESISTANT

SEMI-GLOSS ENAMEL

- INTERIOR EXTERIOR
- SCRUBBABLE
- SATIN FINISH
- EXTREMELY DURABLE FOR WOOD, PLASTER METAL

ENAMELIZED HOUSE & TRIM PAINT

- FLOWS EASILY
- NON- CHALKING
- COLOR FAST
- RETAINS GLOSS
- EXTERIOR

YOUR CHOICE 5.49 GAL.
COMP. RETAIL 8.95

BARN & FENCE EXTERIOR PAINT

GIVE ALL YOUR EXTERIOR WOOD THAT NEW LOOK!

- OIL BASE
- BRUSH OR SPRAY
- FINE GRADE

WHITE & 4 COLORS

OUR PRICE 1.99 GAL.
COMP. RETAIL 3.75

LATEX ACRYLIC EXTERIOR STUCCO-MASONRY PAINT

CAN ALSO BE USED FOR AN EXTREMELY DURABLE INTERIOR JOB

OUR PRICE 1.99 GAL.
COMP. RETAIL 4.50

- AN EXCEPTIONAL PAINT FOR AN EXCEPTIONAL PRICE
- CLEAN UP WITH WATER
- 1 HOUR DRYING
- BRUSH OR ROLL
- EASY APPLICATION

BRIGHT WHITE AND COLORS

VINYL ACRYLIC IS 1 PAINT FOR BOTH INSIDE & OUT

- VINYL ACRYLIC CAN BE USED INSIDE WHERE AN EXTREMELY DURABLE PAINT IS DESIRED
- 30 MINUTES TO DRY
- SCRUBBABLE
- CLEAN UP WITH WATER
- A TOP QUALITY STUCCO-MASONRY PAINT

BRIGHT WHITE & COLORS

LASTS 8 YEARS

OUR PRICE 3.98 GAL.
COMP. RETAIL 6.25

SPECIAL PHILIPPINE CERAMIC WALL TILE

- 4-1/4" x 4-1/4" FINE QUALITY
- USE ON WALLS, DRAINBOARDS, COUNTERS
- EASILY INSTALLED WITH MASTIC
- BEAUTIFULLY DESIGNED TO ENHANCE ANY DECOR
- OLIVE
- WHITE
- YELLOW
- GOLD DUST

OUR PRICE 5½C EA.
COMP. RETAIL 10c

PURCHASE STRETCHED ARTISTS CANVAS

DOUBLE STRENGTH COTTON DUCK

PRIMED FOR OILS OR ACRYLICS
KILN DRIED MITRED BARS

8 X 10 IN.	COMP. RETAIL 1.19	OUR PRICE 89c
9 X 12 IN.	COMP. RETAIL 1.29	OUR PRICE 99c
12 X 16 IN.	COMP. RETAIL 1.39	OUR PRICE 1.19
16 X 20 IN.	COMP. RETAIL 1.95	OUR PRICE 1.45

NOW OPEN IN DALY CITY/COLMA

5075 JUNIPERO SERRA BLVD.
AT SERRA MONTE
IN SERRA CENTER
TELEPHONE 992-9670

MORE THAN 8000 PAINT & DECORATOR ITEMS ALL AT DISCOUNT PRICES!

COUNTER TOPPING

PLASTIC LAMINATED

- 4 X 8 FT. SHEETS
- FIRST QUALITY
- ALCOHOL & WATERPROOF
- NON- STAINING

WHITE AND COLORS

OUR PRICE 29c SQ. FT.
COMP. RETAIL 55c

SMALLER SIZES AVAILABLE AT 25c PER SQ. FT.

FLORAL PRINT VINYL WINDOW SHADES

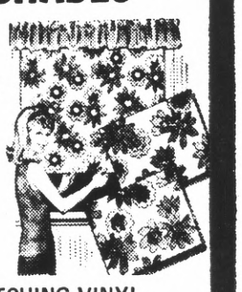

- EXCITING COLOR COMBINATIONS
- STYLED WITH A FLAIR
- WASHABLE
- 36 INCHES X 6 FEET

OUR PRICE 1.49 EA.
COMP. RETAIL 2.50

MATCHING VINYL WALLCOVERING AVAILABLE

DECORATOR BEADS

● 50 FEET ● PLASTIC ● 3 STYLES

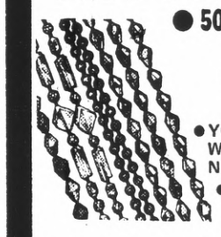

- STRUNG ON NYLON
- DECORATOR COLORS
- YOU CAN CUT TO ANY LENGTH WILL NOT RUN • SWING WITH THE NEWEST COLORS AND SHAPES IN BEADS
- LOWEST PRICES AND HIGHEST STYLES

OUR PRICE

ROUND BEADS	MULTI- SHAPE BEADS	2 COLOR BEADS
COMP. RETAIL 3.95	COMP. RETAIL 4.95	COMP. RETAIL 5.98
1.99 50 FT.	2.69 50 FT.	3.24 50 FT.

PAINT ACCESSORIES

7 INCH ROLLER & PAN SET — OUR PRICE 55c SET

PAINT THINNER IN YOUR OWN METAL CONTAINER — OUR PRICE 22c GAL.

4 INCH BRISTLE BRUSH — COMP. RETAIL 1.50 — 89c EA.

WALLPAPER SALE

POPULAR PATTERNS PRE-TRIMMED

OUR SALE PRICE 49c PER 36 SQ. FT. ROLL

- WILL ADD NEW COLOR AND LIFE TO ANY ROOM

COMP. RETAIL 2.25

ALL WALLCOVERING SOLD IN 2 ROLL BOLTS ONLY

HAPPYFACE VINYL WALLCOVERING

OUR PRICE 3.49 PER 36 SQ. FT. ROLL

- STRIPPABLE
- PRE TRIMMED
- PRE PASTED

COMP. RETAIL 4.95

Flocked WALLPAPER

OUR PRICE 3.95 PER 36 SQ. FT. ROLL

- PRE- TRIMMED
- SUNFAST
- COLORFUL PATTERNS FIT ANY DECOR

COMP. RETAIL 6.95
WALLCOVERING IN 2-ROLL BOLTS

LAGUNA STYLE VINYL ASBESTOS SELF-ADHESIVE FLOOR TILE

- 12 IN. X 12 IN.
- 5 COLORS
- GOES OVER WOOD OR CONCRETE

OUR PRICE 25c
COMP. RETAIL 39c

SELF-ADHESIVE SHAG CARPET TILE

100% NYLON PILE

OUR PRICE 57c PER 12 X 12 IN. TILE

- 12"X 12"
- DECORATOR COLORS
- SEAMS THAT SEEM TO DISAPPEAR

- 12' WIDTHS
- EASY TO INSTALL
- MODERN COLORS

OUR PRICE 1.89 SQ. YD.
COMP. RETAIL 3.59

INDOOR/OUTDOOR OZITE® CARPETING

SPRAY ENAMEL

AEROSOL CAN - 12 OZ.

- HIGH GLOSS • FAST DRYING
- EXTREMELY TOUGH AND DURABLE FINISH
- PERFECT FOR FURNITURE. MACHINERY. ETC.

WHITE & COLORS
COMP. RETAIL 79c

OUR PRICE 39c PER 12 OZ. CAN

ART SUPPLIES

FOR BOTH THE AMATEUR AND PROFESSIONAL

MATISSON ARTIST OILS 20 CC TUBE

UNIPRISE WATER COLORS 30 CC TUBE

YOUR CHOICE 29c EA.
COMP. RETAIL 40c

- DRAFTING MATERIALS ALSO AVAILABLE

PLASTIC BLINDS

Woven With Durable Vinylon Thread

MATCHSTICK STYLE GREEN • WHITE		OVAL TUBE STYLE TANG/GOLD/BEIGE/BROWN	
3x6 FT.	1.69	3x6 FT.	2.69
4x6 FT.	2.29	4x6 FT.	3.49
6x6 FT.	3.45	6x6 FT.	5.19
8x6 FT.	4.89	8x6 FT.	7.39
10x6 FT.	6.59	10x6 FT.	9.29
12x6 FT.	8.75	12x6 FT.	11.59

MANY OTHER SIZES & STYLES AVAILABLE

STANDARD BRANDS PAINT CO.

46 CONVENIENT LOCATIONS IN THE WEST

EAST PHOENIX 4343 E. VAN BUREN, Corner of 44th St.
FRESNO 2010 VENTURA at Fulton
EL CERRITO 10690 SAN PABLO, Corner of San Pablo & Portola
CHULA VISTA 225 BROADWAY at "E"
SAN RAFAEL 375 THIRD STREET, In Montecito Shopping Center
SO. SACRAMENTO 3333 FRUITRIDGE RD. at Franklin
NO. SACRAMENTO 4820 MADISON AVE. at College Oak
LA MESA 7791 EL CAJON BLVD. at La Mesa
TUCSON BROADWAY AT FIRST AVE.
VISALIA MOONEY BLVD. AT BEECH, 1 Block So. of Walnut
RIVERSIDE CORNER MAGNOLIA & JURUPA
MOUNTAIN VIEW 120 EL CAMINO REAL EAST at Grant Road
SAN BERNARDINO 305 SOUTH "E" ST.

TELEPHONE 343-1617
SAN MATEO
800 EAST THIRD AVENUE
CORNER OF FREMONT & 3RD.
BETWEEN DELAWARE AND BAYSHORE

OAKLAND 2445 E. 14th ST. Corner E. 14th & 25th Ave.
SAN DIEGO 855 ROTTNER BLVD. Corner "E" or "F"
BAKERSFIELD 930 19TH ST. at "O" St.
SAN MATEO 800 E. THIRD AVE. at Fremont, 8 Blks. East of El Camino Real
SAN JOSE 456 MERIDIAN AVE. Between San Carlos & Moorpark
HAYWARD 288 JACKSON Between Soto & Winton
PLEASANT HILL 2233 CONTRA COSTA BLVD. Near Monument
WEST PHOENIX 4295 W. CAMELBACK RD. Camelback, Grand & 43rd Ave.

OPEN 5 NIGHTS
MONDAY THRU FRIDAY
8 AM TO 9 PM
OPEN SATURDAYS
8 AM TO 6:30 PM
OPEN SUNDAYS
9 AM TO 5:30 PM

(Joseph's Photo)
THE DAVID LOMMORIS (Pamella Imbirani)

Lommoris-Imbriani Rites

Adding their names to the list of newly married couples are Mr. and Mrs. David M. Lommori who were married at St. Stephen's Catholic Church. A reception followed at the Brentwood Lodge.

The new Mrs. Lommori is the former Pamella J. Imbriani, daughter of Mr. and Mrs. Joseph Imbriani of Daly City. Her bridegroom is the son of Mr. and Mrs. Pio Lommori of San Francisco.

Vicki Ann Imbriani was her sister's honor attendant and Michelle Imbriani, her cousin, shared bridesmaid duties with Colleen Shannon.

Best man for his brother was Ronald Lommori and Richard Lommori, another brother, seated guests with Joseph Imbriani, the bride's brother.

Westmoor High School and Sacred Heart High School are the bride and benedict's respective alma maters.

The newlyweds honeymooned in Los Angeles and Las Vegas and are now living in Daly City.

Bon Voyage Luncheon Hosted by Peninsulan

Mrs. Frederick M. Paige of Millbrae hosted a luncheon at the Cannery's Ben Jonson restaurant in honor of her sister-in-law, Mrs. Francis N. Hartman of San Francisco, who is leaving soon for a tour of the Orient.

Yoga, Art, Crafts At San Bruno Rec

The ancient art of exercise and mind control, Hatha Yoga, will be taught this summer at the San Bruno Recreation Department by Instructor, Jinx McLaughlin.

Class times are Mondays, 10:30-noon; 12:30 p.m. and are held at the Recreation Center in the San Bruno City Park. Fees are $7 for 8 weeks. For further information, call 583-5295.

Skills in use of potter's wheel, glazes and firing will be taught by Marilyn Bennett in a fully equipped ceramics studio at the recreation center.

Classes are offered on Mondays, 1-3 p.m. for ages 7 and up. Fees are $7 for 8 weeks.

Adult classes are offered on Tuesdays, 1-4 p.m. and 7-10 p.m. and Thursdays, 7-10 p.m. Fees are $8 for 8 weeks. For further information call 583-5295.

Classes in mixed media art instruction will be taught this summer by Betty Marcsisin at the San Bruno Recreation Center in San Bruno City Park.

Classes are held on Fridays, 9 a.m.-noon. Fees are $11 for 8 weeks. For further information, call 583-5295.

Folk and popular guitar will be taught by John Lind on Saturdays, 1-2 p.m. for ages 11 and over at the San Bruno Recreation Center. Fees are $7 for 8 weeks and students must furnish their own guitar.

The "Teen Activities Club," is for young people of San Bruno in intermediate, junior high, and high school as of September, 1972.

The club will be based at the San Bruno Recreation Center. Members will be allowed to use all facilities in the building. They will participate in various games and sports, as well as outings and excursions to various activities.

The fee for membership will be $1 for the summer season. A nominal fee will be charged to cover the costs of excursions and outings. For further information, call 583-5295.

THE CONQUISTADORS Drum and Bugle Corps of the Northern Peninsula, now in its third season, is moving up rapidly in competition among California corps. Don Althoff, president of Ernie's Liquor Stores, presents a check to Terry Thompson of the corps' color guard, while Jerry Harnett, a bugler, holds the new Conquistadors collectors' decanter, made in a limited edition to honor the corps by Ezra Brooks Company. The decanter is being sold exclusively through Ernie's, which has pledged $12,000 to the corps from proceeds of the sale of the decanter. "The Conquistadores" will perform at the Broadmoor Village Independence Day Parade on Sunday. A South San Francisco-based group, supported by a parents' booster club and sponsored by VFW Post 4103 of South San Francisco, appear in parades and civic celebrations throughout California. Composed of students from South San Francisco, Daly City, San Bruno, Pacifica, Millbrae, Burlingame and San Mateo, they formulate their own drill patterns and musical arrangements.

Family Forum

Children's Books Added to City Library Listing in S.S.F.

Children's books have been added to "Annotations," a monthly publication of recent additions to public libraries in San Mateo County.

This will be a regular feature of the publication and includes picture books, beginning readers, fiction and non-fiction for older readers. The main sections will continue to descibe briefly recent additions for adults in fiction, philosophy, religion, sociology, science, useful arts, fine arts and literature. The lists are free and available.

The selection of childen's picture books includes: "Some of Us Walk" by Frith. Colorful pictures and jaunty verse about 246 animals.

"If I Build a Village" by Mizumra. A child's concept of a model ecological community beautifully illustrated.

Books for beginning readers:

"Boy, the Rat and the Butterfly" by DeRegniers. A thoughtful and sensitive journey down the road by three friends.

"Come Back Amelia Bedelia" by Parish. A typical hilarious performance by Amelia as she looks for another job.

Fiction for older children:

"The Usurping Ghost" by Dicksinson. Spinetingling collection of ghost stories for mature readers.

"The Electronic Olympics" by Higdon. About a funny, lively, Appalachian Mountain girl who wants to go to college.

"Journey to Topaz" by Uchida. A California family's experiences in World War II Japanese internment camp.

Non-fiction for older childen:

"Sparrows Don't Drop Candy Wrappers" by Gabel. Describes the things young people can do in the anti-pollution fight.

"The New Life: La Vida Nueva" by Dobin. Mexican-Americans today, trying to find, keep, and enjoy their identity.

"The Dope Book" by Lieberman. Covers all well-known drugs (good and bad), their effects, uses and abuses.

FOR GUYS AND GALS
LADY J
LEATHERS
SERRAMONTE

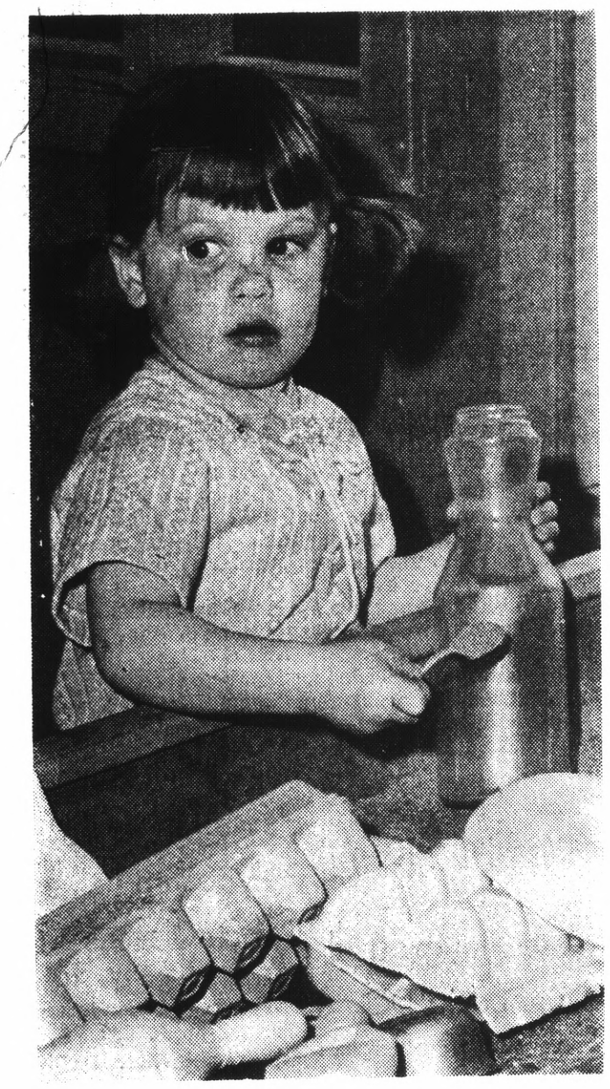

A "WIDGET WORLD" PUPIL

'Widget World' Enrollment Period Opens in Daly City

Licensed by the California Department of Social Welfare and sponsored by the North San Mateo County branch of the YWCA, Widget World is a place for retiring children as well as the more self-assured to grow in self-reliance and confidence. Children (from 2 years-9 months to school age) play and learn in a controlled atmosphere under the supervision of experienced teachers and parents.

Through the use of paint, paste, blocks, clay, toys, music, dance, stories water and costumes, children learn to use their bodies, cope with feelings and communicate with other children and adults.

YWCA Widget World Nursery is now open for enrollment for an 8-week summer session starting June 26. Parents are invited to participate in the program but it will not be required. One fee schedule will apply to all enrollees and for those who plan vacations at some time during the 8-week session, arrangements may be made in advance to prorate fees so that charges will be made only for actual time in the program.

For further information call the YWCA or contact the office at 375 South Mayfair, Daly City, 94015.

TODD'S Moved
Across The Street

SHAKER MAKER
IT'S fun! It's silly! It's fantastic! People-Animals . . . New Disney creative fun.
Lists at 6.85
$4.44

Kiddie Rocker
Smooth action. Light weight and easy to move. Lists at 12.00.
Now Only $8.88

MARX THUMBALL $2.88
New "Farbs" Hot Wheel .... 88¢
BANKAMERICARD
Open 9 to 6 Monday thru Saturday
master charge
FREE: In Store Counselors
FREE: Gift Wrapping Limited exceptions
Todd's LOW PRICE Toys • Hobbies
Now Across The Street
520 San Mateo Ave.
Downtown San Bruno
589-3287

Enlarged to show detail.

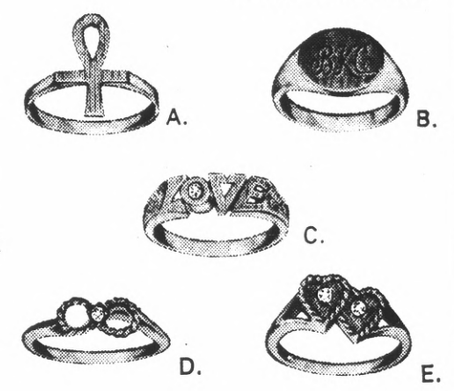

BECAUSE IT'S BEAUTIFUL
...do something beautiful! If you're young, tolerate an oldster's viewpoint ...and if you were young once, remember!
In 14 karat gold. A. ANKH ring, white or yellow gold, $14.50 B. Signet ring, $19.50
C. "Love" ring with diamond, $20.
D. Infinity ring, $25.
E. Twin hearts, $39.75
Do Something Beautiful.SM

GRANAT BROS
JEWELERS SINCE 1905
HILLSDALE SHOPPING CENTER · SAN MATEO
TANFORAN PARK SHOPPING CENTER · SAN BRUNO
Open evenings, Mon. through Fri. (Tanforan open Sunday afternoon)

Get Into Knits Stretch and Sew

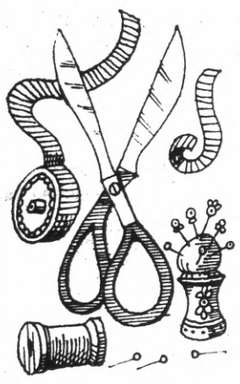

REGISTER NOW FOR THESE EXCITING SUMMER CLASSES
583-1560

BASIC 8-WEEK SERIES
Eight 2½-HR. SESSIONS $15
Classes Beginning
Wed., July 5 — 9:30 a.m. to noon / 7 p.m.-9:30 p.m.
Thurs., July 6 — 9:30 p.m. to noon / 7 p.m. to 9:30 p.m.

MEN'S DRESS SHIRTS AND CASUAL JACKETS
1 session Thurs., June 29 7 p.m.-9:30 p.m. $3

PANTIES AND SLIPS
2 sessions July 11 and 18 9:30 a.m.-noon $5

MEN'S TAILORED JACKETS
3 sessions beginning Tues., July 11 — 7-9:30 p.m. $10

BANKAMERICARD welcome here
Stretch & Sew FABRIC CENTER
3565 Callan Blvd., S.S.F. Phone 583-1560
Off Skyline at Westborough Blvd. (next to Lucky Market)
New Store Hours: Mon. Thurs. 9-9; Fri., Sat. 1-6; Sun. 12-5
Use your BankAmericard or Mastercharge
master charge

SHOE SALE

Chapman's SHOES
master charge
104 Serramonte Center
994-2000
BANKAMERICARD welcome here

SEMI-ANNUAL CLEARANCE • SAVE up to 50%

For Women . . .
• NATURALIZER
• JOHANSEN
• LIFE-STRIDE
• MISS AMERICA
VALUES TO $29.95
NOW 6.90 TO 16.90

For Children . . .
• BUSTER BROWN
• ROBIN HOOD
VALUES TO $13.95
NOW 4.90 TO 7.90

For Men . . .
• FLORSHEIM
• PEDWIN
• ROBLEE
• BATES FLOATERS

VALUES TO $49.50
NOW 8.90 TO 29.90

Mrs. Fred Stewart, leader of Girl Scout Troop 476, received a surprise gift at the end of the troop's end of the year Court of Awards and Father-Daughter Dinner — a box of hatpins and a pin cushion. Left to right are Kim Marlow, Jeannine Castiluci and Ruth Sabol.

One of the 'Busiest' DC Troops

One of the busiest Junior Girl Scouts troops in Daly City is troop No. 476 under the leadership of Mrs. Joan Stewart and Mmes. Lynn Bolton and Rosemarie Batistoni. Service projects and fun outings have been combined to give the girls a balanced Girl Scout program.

Two singing performances at St. Francis Convalescent Hospital during the holidays were combined with plant gifts to the patients, girls growing their own plants.

Two "Ecology Days," planting of four trees and nine shrubs in the Girl Scout Camp at Twin Canyons in Lafayette have produced results beneficial to all troops which use this facility.

Their booth at the Happening on the Serramonte Mall featured displays of knots and lashing.

Girls in the troop include Maria Baca, Debbie Baker, Kim Batistoni, Kathy Bolton, Alisa Braski, Jeannine and Julie Castelluci, Laurie Cockerill, Kelly Craig, Linda and Lisa DeMartini, Lisa Forrester, Doreen Frato, Kathy Garcia and Jill Gibson.

Also included are Anna Maria Gonzales, Kathy Hansell, Isabell Marin, Kim Marlow, Nancy Merrill, Lea Ann McConnon, Kelly McMenamin, Lynette Nielson, Cindy Rodriquez, Ruth Sabel, Anette Patricia Pacheo, Frances Jones and Loretta Adams.

A preview of the Cadette level has been given to Kim Marlow, Ruth Sabel, Jeannine Castelluci, Jill Gibson and Lisa Forrester. Camp Butano and Woodhaven outings will complete the school year.

Fall plans for the troop include a full week camp at Woodhaven made possible by the size of the troop (38 girls) with the active participation of parents.

576 San Mateo Avenue
Downtown San Bruno

Los Altos Event Set by CSSA

Mass, lunch and a tour of the Maryknoll Seminary in Los Altos has been calendared by the Catholic Social Service Auxiliary of San Mateo County today.

Mrs. James McCracken of Atherton, the chairman, announced that Mass will be celebrated at 11 a.m. A brief business meeting conducted by Mrs. Albert Baggiani of Burlingame, president, will follow.

Auxiliary members and guests will take their own "brown bag" lunch and the auxiliary will provide beverage and dessert.

FINISHING the frame for the bamboo lashed table are Scouts Kathy Bolton, Mrs. Lynn Bolton, Lisa Bolton and Jeannine Castellucci. Learning camp skills is all a part of Girl Scout program which this year is available to all girls for the camp summer sessions. Call 444-2211 for information.

LASHING BAMBOO strips to a frame to make a clean-up table is all part of Girl Scout program here demonstrated by Mrs. Jean Stewart to (l to r) Kim Marlow, Kathy Bolton and Laurie Cockerill.

Father-Daughter Dancing Culminates Scout Dinner

Father-daughter dancing was the culmination of the recent dinner of Daly City Girl Scout troop No. 1854, held at Our Lady of Mercy Church Hall, as food was prepared by the girls at individual mother's homes.

Troop leader Mrs. John Connolly with Scouts Santia Jonas, Kathy Magnani, Jean Fahy and Sarah Murray set and arranged the tables at the church hall.

Eileen Muray, Joann Fitzpatrick, Stacey Breslin, Dana Simpson, Kim Gallagher and Lynn Houghton made appetizers at the homes of Mmes. Robert Reich and Keith Wenquist.

DeeDee O'Gorman, Judy Mudge. Evelyn Barrett and Kathy Wester prepared the salad with supervision by Mrs. James Murray.

Meat balls and spaghetti were prepared by Cecilia Wenquist, Dana Costello, Seana Connolly, Mary Magnani and Donna Gianferma at the home of Mrs. Joseph O'Gorman.

Karin Medina, Kathy Kavanagh and Mary Lou Kachur prepared tasty French bread at the home of Ms. S. Houghton. The four cakes served for dessert were baked, frosted and decorated by Lorrie Phillips, Barbara Skira, Nadine Reich and Monica Berning at the home of Mr. John Kachur.

Films of the recent camping trips at Kirby Cove were shown. Mrs. John Connolly is troop leader, Mrs. Joseph O'Gorman, assistant leader and Mrs. Richard Mudge is treasurer.

Baton Program

The Daly City Recreation Department is offering a "strut your stuff" baton program for boys and girls who are 7 years of age and older as part of the varied recreation activities during the summer months.

Under direction of Mrs. Carol Craven, the following classes will be offered:

Six-week Session, Westmoor High Girls' Gym, Wednesdays, 1 or 2:15 p.m.

Six-week Session, Westlake Park Clubhouse, Fridays, 1 or 2:15 p.m.

Background Of New City Scout Head

A background in the international movement of Scouts and Guides is one of the facets of the new Daly City Girl Scout Association Chairman Mrs. John Connolly (Margaret).

Presently leader of Junior Troop No. 1854, Mrs. Connolly is only the second Daly City Association chairman since the full city was consolidated five years ago.

Graduated from George Washington High School in San Francisco and from San Francisco State with a BA, Mrs. Connolly received a Ford Foundation grant for her teaching credential and taught in San Francisco and for the Jefferson Elementary School District at Ben Franklin.

Proving the purpose of Girl Scouting is to provide community leadership, Mrs. Connolly is active in several local groups as well as Scouting. She is president of the San Francisco-San Mateo Counites Podiatry Society Auxiliary and vice president of the Daly City Friends of the Library.

Louanne Heath

It may not have the national implications that the elections in November will have but, for the members of the senior set in Westlake, the election slated for today is pretty important!

One of the North Peninsula area's most active and well established clubs for the over 55 years of age group, the Westlake Senior Citizens, will select officers for the coming year during the regular weekly meeting to be held in the social hall of the Westlake Community Baptist Church. The meeting will begin at 10 a.m.

According to Mrs. Frank Specht, publicity chairman, a nominating committee, chaired by Mrs. Blossom Setzekorn, will present a slate of nominees to the members. The officers selected during today's voting will assume office in July. Serving with Mrs. Setzekorn on the nominating committee were Mrs. Aylie Anderson, Mrs. Myra Barr and Mrs. Marie Meyer.

SURE TO BE missed by their many local friends are the Eugene Demlers and their sons, Mark and Lance.

The Demlers, who have resided at their current address for more than 20 years, are moving to Walnut Creek.

DALY CITY BOY SCOUTS with Eagle rank will join with other Eagles from Serra District for a day-long Knights of Duni conference and outting at Camp Royaneh on the Russian River.

According to Eagle Craig Markinson, the gathering will be the first such undertaken since the institution of the new National Eagle Scout Association. Plans call for the event to take place on July 2.

Mrs. Rudy Enberg of South San Francisco reports that the Friends Outside Pantry again is desperately in need of canned and packaged foodstuffs.

Single can contributions are as welcome as bags of groceries, according to volunteers who have been hard pressed to meet the needs of hungry families. Powdered and canned milk, sugar, flour and coffee are in short supply as are canned vegetables, canned meats and baby food.

Contributions to the Friends Outside Pantry may be arranged by calling 661-6900.

MRS. DEL (ROSE) MANNION, formerly of Pacifica, was honored Sunday afternoon at a buffet reception on the occasion of her retirement as secretary of Lakeside Presbyterian Church.

Mrs. Mannion and her husband hope to fill a portion of their newly acquired leisure time with travel.

Among those localities attending the reception were Mrs. Ruth Stephens and daughter, Penny; Mrs. Ruth Hill and children David and Janet; Mr. and Mrs. Troy Daniels; Mr. and Mrs. Raymond Charette; Mrs. John Madrosen and Mr . and Mrs. Leland Weis.

THE END OF SCHOOL spelled a flurry of activity for three students of Good Shepherd School, according to Mrs. Clifford Taylor.

The first grade class enjoyed a fun-filled trip to Marine World where they had the unique opportunity of being the guests of KSFO which was broadcasting from the park on the day of the visit.

Mrs. Barbara O'Connell requested the tickets from disc jockey Dan Sorken and he sent 43 passes for the first grade children, their teacher, Sister Joseph Maurcen and the mother chaperones.

While the first graders were getting an early look at the expanded Marine World-Africa USA, the members of the second and third grades were anxiously preparing for a trip across the bay to Oakland for a day in the Knowland Park Baby Animal Zoo.

Mrs. Raynal and Mrs. Ward, accompanied by their classes' room mothers, took the students for a day of excitement petting the animals in the children's zoo and then exploring the park and having a picnic lunch among the redwoods.

AL BELOTZ or Dave Macabee are anxious to hear from anyone willing to donate some exterior plywood or material for sails.

The items are needed for the renovation of the Serra District Sea Scout ship. The project requires ten sheets of ¾-inch grade A exterior plywood and 9 sheets of ½-inch, grade A exterior plywood.

Family Forum

New Playground Opened in DC

The Daly City Recreation Department announced the opening of a new playground for the 1972 summer program.

Junipero Serra School, located in the Serramonte area on 151 Victoria Street will be staffed for the summer, under the direction of recreation leader, Bill Schultz.

Games, trips and other special events will be offered Monday thru Friday from 10 a.m. to 5 p.m.

Places such as Marin Town and Country Club, Lake Temescol, Lake Anza, Knowland Park Zoo, and other exciting places will be visited by Junipero Serra School every Thursday.

Hawaiian and Polynesian Dance Classes

Hawaiian-Polynesian Dance classes will be offered during July and August by the South San Francisco Recreation Division.

Classes for youth and adults will be conducted at Orange Memorial Park Recreation Center starting Tuesday, July 11.

Nine to 13 year olds can be registered in the 6:15-7:30 p.m. youth program. Adults, 14 years old and over, can sign up for the Tuesday class that runs from 7:45-9 p.m.

Registration for the eight-week program can be done by mailing in your name, age, address, telephone number and fee to the Recreation Division.

MODERN MAID
Combo Grille®
Visit Our Display

cookouts become indoor pleasure year round

- plug-in lifetime guaranteed Perma-Coil elements
- infinite heat switches with control guard
- chrome/steel burner bowls catch spillovers
- interchangeable grille, griddle, and cutting board with cover... ceramic coals give outdoor flavor... grill serves as fifth burner
- lift-up top plus concealed Fiberglas® coated wiring for ease of cleaning

L. J. McDermott & Sons, Inc.
2111 Jennings St., San Francisco 94124
Telephone 822-4332

FIND OF THE WEEK

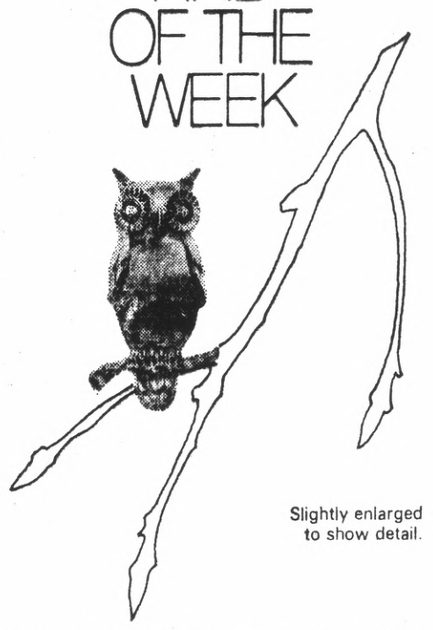

Slightly enlarged to show detail.

A great fashion accent . . . for travel or town wear. Chic 14 karat gold owl pin with ruby eyes. $25.

GRANAT BROS
JEWELERS SINCE 1905
HILLSDALE SHOPPING CENTER · SAN MATEO
TANFORAN PARK SHOPPING CENTER · SAN BRUNO
Open evenings, Mon. through Fri. (Tanforan open Sunday afternoon)

Save almost 22%
COMBINATION SALE!
CUSTOM DRAPERIES
SALE $54* REG. $69*
Finished for 90"W, 90"L window
- 'Image' rayon acetate antique satin drapery plus 'Chalet' rayon challis lining at no extra cost
- All fabric, labor included

Drapery fabric and challis lining, Both Reg. $4.25 yd.*.....SALE $3 yd.*
*Plus installation
Linda Mar Shopping Center—Pacifica
355-7070

EARLY BIRD SALE
Your STRIDE RITE Bootery
TANFORAN PARK — SAN BRUNO 589-9143
BACK-TO-SCHOOL SALE
Save 25% on Special Selected Styles of Boys and Girls Shoes
July 1 through July 31st
Little Boys & Girls—Sizes 8½ to 12. Reg. $13.50 .... Now $10.00
Mister & Misses—Sizes 12½ to 3. Reg. $14.50 ..... Now $10.50
Teens Boys & Girls—Sizes 3½ to 9. Reg. $15.50 ..... Now $11.50
Shop Early While the Selection of Sizes Lasts!
Come In and Register for Our Early Bird Contest
1st Prize — A 10-Speed Bike
2nd Prize — 2 Prs. of Shoes
3rd Prize — 1 Pr. of Shoes
Tell Your Friends and Neighbors!

Family Forum

Nell Norton

Good morning, good cooks.

Interested in some new ideas for dinner? Have your husband take you to a restaurant. Did I hear you say that isn't a new idea . . . that it occurs to you about three times a week?

How about this for a new idea, a spicy chicken casserole.

CHICKEN TORTILLA CASSEROLE

3 chicken breasts
½ dozen corn tortillas
1 can cream of mushroom soup
½ cup milk
¼ cup chopped onion
½ pound cheddar cheese, grated
1 small can green chili salsa

Wrap the three chicken breasts in foil and bake in 350 degree oven for one hour. Cool and debone. Cut in small pieces. Reserve two tablespoons dripping.

Cut the six tortillas into one-inch squares. Add the two tablespoons drippings and mix with chicken.

Combine one can mushroom soup with one-half cup milk. Blend into the chicken-tortilla mixture along with the half pound grated cheddar cheese, one-fourth cup chopped onion and small can chili salsa.

Cover and let stand in refrigerator 24 hours. Pour into buttered casserole and bake one hour at 325 degrees.

Since we're thinking about chicken, I'd like to share this next recipe which came from a Canadian cousin.

BAKED STUFFED CHICKEN BREASTS

3 whole chicken breasts, boned and split
6 thin slices cooked ham
6 thin slices swiss cheese
1 envelope prepared crust mix
mayonnaise

Remove skin from the six half chicken breasts and pound to one-eighth inch thickness (or as thin as you can get them). Top each with a slice of ham and swiss cheese. Roll up and secure with wooden toothpicks. Spread mayonaise on each roll and coat with crust mix.

Line baking pan with foil. Arrange chicken in pan and cover with second piece of foil. Bake 350 degrees for 30 minutes. Uncover and bake 20 to 30 minutes longer, until chicken is done. Serve 6.

CHICKEN SUPREME

1 three pound fryer, cut into serving pieces
1 cup flour
½ teaspoon salt
dash pepper
¼ teaspoon garlic salt
¾ teaspoon paprika
½ teaspoon onion salt
¼ cup melted margarine

Combine the cup flour, half teaspoon salt, dash pepper, one-fourth teaspoon garlic salt, three-fourths teaspoon paprika, half teaspoon onion salt. Dip the chicken in the fourth cup melted butter and then in floured mixture. Place skin side down in shallow baking dish. If there's any butter left, drizzle it over chicken. Bake in 400-degree oven for about an hour.

During the baking period prepare this fruit sauce.

FRUIT SAUCE

1 13½-oz. can pineapple chunks
½ cup orange juice
2 tablespoons lemon juice
¼ cup sugar
1 tablespoon cornstarch
½ teaspoon curry powder
1 tablespoon chopped preserved ginger
1 teaspoon grated orange rind
½ green pepper, cut in strips

Drain the pineapple. In saucepan, combine the pineapple juice, half cup orange juice, two tablespoons lemon juice, one-fourth cup sugar, one tablespoon cornstarch and one-half teaspoon curry powder. Cook, stirring constantly, until thick and clear. Stir in the one teaspoon grated orange rind, one tablespoon chopped preserved ginger, green pepper and pineapple chunks.

Pour sauce over chicken during last 15 minutes baking time.

PREPARING for the fireworks sale sponsored by the Westlake Catholic men and women are Jennie Lester, John Lester and Pam Snell. Starting today the familiar red, white and blue tent will be located at Lake Merced Boulevard and Southgate, in the parking lot of the Westlake Shopping Center, Daly City.

Brownies Tap Dance, March

Brownie Troop 914 of South San Francisco marched and tap danced to Yankee Doodle Dandy at their mother-daughter tea at Martin School.

Announcers were Patricia Kline and Lisa Wright.

The other girls were Janet Kline, Cindy Crociani, Diane Johnson, Carol Wickliffe, Anna Buterries, Robin Dunham, Christina Lahey, Jennifer Simpson, Angela Imura and Pam Gerk.

Mrs. Kline presented the "Thanks Pin" to four Girl Scouts for their help at he meetings. The girls are Cheryl Wright, Annette Kline, Deseie Johnson and Debbie Buterries.

PLAY STARTS

The third annual high school basketball league, sponsored by the Pacifica Parks, Beaches and Recreation Department, got under way this past week with Oceana, Troglodytes, Sharks and Wild Bunch. Games are played each Monday night at the Oceana gym at 7 and 8 p.m.

GRAND KNIGHT Thomas L. Curr (left) and program director Jim Haug the Marian Council 3773, Knights of Columbus, admire trophy won by the council for service program excellence. The trophy was awarded at state Knights of Columbus convention at Bakersfield. It represented work by Ed Oliva, church activities; Ray Tschirgi, community activities; Joe Capurro, council activities and Lou Tricerri, youth activities. The council also won a fourth place award for its membership program, directed by Herb Bradford.

YWCA Sets Outdoor Courses

The North San Mateo County YWCA announced that a Summer Swim Class has been scheduled at a pool in the Daly City area.

The class will take the form of two 4-week sessions with classes held twice a week. The first session will be from July 10 to August 3, 1972 and the second session will be from August 7 to August 31, 1972.

Class enrollment will be limited, except for the Open Swim, and therefore interested persons should register as soon as possible. There will be classes for Pre-Schoolers (2 through 5 years), Teens, and Adults. In addition, there will be a recreational swim under supervision.

Golf for Beginners (13 years and up) started on Saturday, June 24 at Harding Park Golf Course. The 6-week class will take the form of semi-private lessons and practice sessions. The class is scheduled from 10 to 11 a.m.

Tennis for Beginners (13 years and up) started on Saturday, June 24 at Benjamin Franklin Junior High School from 10 to 11 a.m. Game rules, scoring, fundamentals of forehand, backhand, service and net play will be learned.

Tennis for Intermediates started on Saturday, June 24 from 11 a.m. to 12 noon. Skills will be developed through practical application of basic techniques.

On June 26 an 8 week summer session of the YWCA Widget World Nursery began. Parents are invited to participate in the program but it will not be required. One fee schedule will apply to all enrollees and for those who plan vacations at some time during the 8-week session, arrangements may be made in advance to prorate fees so that charges will be made only for actual time in the program.

For further information or to register for any of the above programs, call the YWCA or contact the office at 375 South Mayfair, Daly City, 94015.

San Bruno Church Setting for Rites

The United Methodist Church in San Bruno was the setting for the recent marriage of Catherine Elaine Staab and William Paul Faustine. A reception followed at the El Rancho Restaurant.

The bride is the daughter of Mr. and Mrs. Daniel Staab of San Bruno. She was educated at Capuchino High School, the College of San Mateo, California State University at Chico and San Francisco State College where she will be graduated next year. She has one sister, Arlene Staab, who served as her maid of honor.

Westmoor High School and the College of Marin are the alma maters of the bridegroom who is now attending California State University at San Francisco. He is the son of Mrs. Lydia Faustine of Sunnyvale.

Catherine asked Phyllis Boyle to be her matron of honor and Nancy Faustine, William's sister, shared bridesmaid duties with Terry Moore and Linda Richter. Daniel Staab Jr. was the ring bearer for his sister's wedding.

Glen Eastman served as the best man and ushers were Mark Gale, Tim O'Hara, David McGrew and Morris Barcroft.

Immediately following the reception, the newlyweds departed for a wedding trip at Donner Lake and Yosemite. They are now living in San Mateo.

William also is the brother of Jeanne Gale.

Beach Gathering In July Slated

July will be time for members and guests of the Catholic Social Service Auxiliary when they gather at the beach house of Mrs. James McCracken in Aptos July 26.

Details of the upcoming fashion show and luncheon "Winning Fashions—'72" calendared by the auxiliary on Wednesday, September 27, will be discussed. This annual fund-raising event will be held at the Woodside estate of Mrs. Ralph Davies and will feature the fashions of Bullock's Stanford according to Mrs. Gene Longinotti of Hillsborough.

Newlyweds Felicitated At Home

The South San Francisco home of Mr. and Mrs. Ronald Rovetta was the setting today for the reception following the marriage of her brother, Michael Garrett, and Linda Ann Sackett.

The couple was married at noon at the Congregational Church of San Mateo. After greeting guests at the reception which followed, the newlyweds departed for a wedding trip to Carmel and Southern California. They will return to live in Burlingame.

Linda, who was given in marriage by her father, is the daughter of Mr. and Mrs. Arthur F. Maguire of South San Francisco. For her wedding, she wore an ivory gown and carried white and yellow miniature roses, white carnations and Bristol fairy.

Jeanne Guemette of South San Francisco, the maid of honor, and Barbara D'Eca, the bridesmaid, wore apricot chiffon long sleeved dresses embroidered in shades of yellow and apricot at the sleeves, neck and waistline. Their flowers were orange pompons and yellow baby roses.

Mike Gonzalez of South San Francisco was best man for the bridegroom who is the son of Mr. and Mrs. Robert L. Garrett of South San Francisco. Ushers were Randall Garrett, Chuck Sackett, Linda's brother, and Carl Gianni.

The newlyweds were educated at South San Francisco High School and the College of San Mateo. She is affiliated with Alpha Gamma Sigma sorority. Charles Sackett and Walter Maguire are also her brothers.

KC Fireworks Booth Ready

Grand Knight Tom Curr announced that Marian Council 3773, Knights of Columbus — representing Colma, Daly City and Pacifica — will hold their annual Fireworks Sale from June 28 through July 4.

The stand will be located at 2401 Geneva Avenue, opposite the Cow Palace in Daly City and will be open from 9 a.m. to 10 p.m. daily.

The proceeds from the sale go to aid the youth Activities of the council, which include scholarships, spelling bee, and sporting events.

Signups Still Open For YWCA Summer Programs

Registrations are still being accepted for North San Mateo County YWCA classes being offered by the "Y" this summer:

Swimming — this class will be held in a pool located in Daly City and will be open to men, women and children. Enrollment is limited however, so persons wishing to participate in this program should register as soon as possible. There will be two four-week sessions: Session I will be rom July 10 to August 3 and Session II will be from August 7 to 31. Classes for tiny tots, teens and adults will be held on a two-classes-per-week schedule and, in addition there will be an open swim.

Trimnastics — this class is being held in the Daly City, Stonestown and Lake Merced area on Mondays, Wendesdays or Fridays, 9:30 to 10:30 a.m. Trimnastics is a balanced program of rhythmic exercise to music for body tone, flexibility, weight control and better health.

Ballroom Dancing — This class is open to persons (15 years and up) with or without partners who will enjoy learning a variety of styles to American and Latin music, and will be held in the Daly City, Stonestown and Lake Merced area. The program is offered on Thursdays from 8 to 9:30 p.m.

The YWCA Widget World Nursery program is open to children from 2 years-9 months to school age and offers a safe place for the youngsters to play annd learn in a controlled atmosphere under the supervision of experienced teachers and parents.

For further information please call the YWCA or contact the office at 375 South Mayfair, Daly City, 94015.

Girl Scouts To Plant Two Evergreens

Two evergreen trees will be planted at Westlake Lutheran Church as gifts from Daly City Girl Scout Troop No. 2817, led by Mrs. Stanley Rushton.

The trees were presented in the memory of Kevin Browne, brother of former troop membe Sheri Browne and in honor of Mrs. Ron Poleson for her help the last thee years.

Sixth graders flying up from the troop include Judy Douglas, Kathy Fossum, Tina Grasso, Jayne Manske, Bonnie and Cathy Nakamura, Colleen Perez, and Michele Perry. These girls were presented with Cadette cockades and handbooks after participating in a candle lighting ceremony.

Parents were invited to both ceremonies, as Mrs. Rushton was presented with a cut glass vase from the sixth graders and Mrs. Poleson received an autogaph book signed by all the girls of Troop No. 2817.

Teeners Sought As Volunteers By Cancer Unit

High school and college students with free time on their hands this summer who want to put those hours to good use are needed by the San Mateo County Unit of the American Cancer Society.

In addition to performing a worthwhile service for their community, the students will receive experience in office training which will help them prepare for future careers.

The San Mateo office of ACS requires volunteers to answer phones, type letters, prepare mailings and numerous other clerical assignments which support ACS programs in cancer research, health education and patient services.

Volunteers can name their own hours. Mrs. Frances Chang at the American Cancer Society office, 1517 South B Street, San Mateo (341-8749), may be contacted.

Jina's
HOUSE OF BEAUTY
38 Park Plaza Dr.
FREE Hair Cut

with any shampoo and set
Mon. thru Wed. only
756-0805
PERMANENT EYE LASHES AVAILABLE
NO APPOINTMENT NECESSARY
MANICURIST AVAILABLE
Open Mon., Tues., Sat. 9-6
Wed., Thurs., Fri. 9-8

TAYLOR'S
COBBIES Red Cross Shoes Socialites
Further Reductions ON ALL SALE SHOES
Values to $23.00
All Sale Shoes Now Only . . .
12.88
All colors . . . including summer whites and bone. Dressy, casual, tailored styles.
All heel heights. All materials.
All sizes, but not in every style and color.
master charge
ALL SALES FINAL
BANKAMERICARD welcome here
TAYLOR'S SHOES
HILLSDALE MALL (next to Blum's Corner) • ALSO SERRAMONTE CENTER, DALY CITY

Folks are saying, "meet us at the Serramonte Fountain"

Serramonte has gone "arty"! The entire Mall will be the stage for your very own exciting
COMMUNITY ART SHOW
June 29 thru July 2
HOURS: MON. THRU FRI. 9:30 to 9:30
SAT. 9:30 to 5:30 • SUN. 12:00 to 5:00
FREE PARKING FOR 5200 CARS
SERRAMONTE CENTER
THE ENCLOSED CLIMATE CONTROLLED SHOPPING CENTER
JUNIPERO SERRA FREEWAY & SERRAMONTE BLVD.-DALY CITY

Peninsula Deaths

MARY JENNINGS

Mrs. Mary Jennings, 87, of South San Francisco, died Sunday at Hill Haven Convalescent Home in Burlingame.

A life-long resident of San Mateo County, she had been the proprietor of Jennings Pharmacy in South San Francisco.

Survivors include four sons, Eugene, Ted, Jim and Richard, all of South San Francisco; three daughters, Mrs. Lawrence Arminini of Mountain View, Mrs. Alfred Evans of San Mateo, and Dr. Agnes Jennings of South San Francisco; and several grandchildren and great-grandchildren.

Funeral services will be held today at 8:30 a.m. at the mortuary and burial will be in Holy Cross Cemetery in Colma.

ELEANOR W. LYNCH

Eleanor W. Lynch, 56, of 141 Santa Lucia, San Bruno, died June 21 in Burlingame. She was a native of Kansas.

Funeral services are pending with the San Bruno Funeral Home.

Survivors include her husband, Charles, sons, John T. Hall Jr. of Washington and Earl Hall of San Bruno, daughters Mabel Wilson of San Bruno, Beverly Lamb of Washington and Karolyn Goudy of Washington.

WALDIMAR KING

Waldimar King, 33, of Brisbane, died June 20 in Honolulu. He was a native of North Dakota.

Funeral services were conducted at 9 a.m. June 26 from the chapel of the Nauman and Lincoln Mortuary, South San Francisco, followed by a 9:30 a.m. mass at the Church of Visitation, Bayshore City. Interment will be at Cypress Lawn Memorial Park.

Survivors include his parents Mr. and Mrs. Frank King Recoraro and brother Ron King Recoraro of Santa Rosa.

CLEMENTINA GRANELLI

Clementina Granelli, 83, of 182 Poplar Avenue, San Bruno, died June 21 in Burlingame. She was a native of Italy.

Funeral services were held on Friday at St. Robert's Catholic Church, San Bruno. Entombment was at Holy Cross Cemetery under the direction of the Chapel of the Highlands, Millbrae.

Survivors include sons, Jack of Millbrae and Louis of San Francisco and daughter, Mrs. June Alciati of San Francisco.

ALBERT EDWARD VALLADO

Albert Edward Vallado, 70, of 932 Easton Avenue, San Bruno, died June 19. He was a native of Mexico.

Private funeral services were held from the San Bruno Funeral Home. Inurnment was at Olivet Memorial Park.

Survivors include a daughter, Christine of San Francisco.

JOHN DONALD OXMAN

John Donald Oxman, 72, father of Mrs. Diane Marcum of San Bruno, died June 21 in San Francisco. He was a native of Illinois.

Interment will be in Portland, Oregon.

GUIDO BRAVIERI

Funeral services for Guido Bravieri, 64, of South San Francisco, were conducted Monday at 8:30 a.m., at the Garden Chapel Mortuary, 885 El Camino Real.

Rosary will be said Sunday at 8 p.m.

Bravieri died Thursday in Peninsula Hospital.

A native of Chicago, he had lived here for the past 24 years and was a custodian for the Dubuque Company.

Survivors include his wife, Caroline Bravieri; daughter, Mrs. Gloria Soto of South San Francisco; three grandchildren, and brothers and sisters living in Italy.

Mass was offered at All Souls Catholic Church in South San Francisco at 9 a.m., followed by interment in Holy Cross Cemetery.

BARNEY STANZ

Rosary was recited Sunday at 8 p.m. for Barney Stanz, 76, of San Bruno, at the San Bruno Funeral Home, 200 West San Bruno Avenue.

Stanz died Thursday in Kaiser Hospital, South San Francisco. He was 76.

A native of Italy, Stanz had lived here for 11 years and was a retired custodian for San Francisco State University.

Survivors include his wife, Maria G.; sons, Steve Spina of San Bruno and Anthony Spina of Millbrae; daughters, Maria Jordan of South San Francisco; Lucy Barrier of Los Gatos, Michelina Yaquito and Clara Lyons, both of San Bruno.

JOHN J. GRIFFIN

John J. Griffin, 52, of Millbrae, died June 20 in Burlingame. He was a native of San Francisco.

Funeral services were Thursday from the Chapel of the Highlands, Millbrae, followed by a mass at St. Dunstan's. Interment was at Holy Cross Cemetery.

Survivors include his wife, Letizia, and two sisters, Marian Fellman of Millbrae and Bridie Dito of San Francisco.

OTTO BADOCK

Otto Badock, 74, of 717 Masson Avenue, San Bruno, died June 21 in Burlingame. He was a native of Missouri.

Funeral services were conducted Friday from the San Bruno Funeral home. Interment will be at Golden Gate Cemetery.

Survivors include his wife Melena and son Richard of Lafayette.

Laguna Bd. Assured on State Money

Pacifica's Laguna Salada School District trustees last week were assured the district will obtain enough money to operate in the black for another year as a result of Gov. Ronald Reagan's signing of the $7.7 billion state budget.

The district had submitted a $1 undistributed reserve preliminary budget to the county, indicating the poor condition of its finances. It also showed $157,714 additional income from the 1972 legislature.

Superintendent Jim Brien told trustees he had been informed by Assemblyman Leo Ryan that the district could expect a minimum of $350,000 additional funding for the next school year.

Reports by the district earlier had indicated it needed $320,000 to break even.

According to Brien, Ryan had indicated disappointment with the action of the legislature because in the division of school money urban areas received the majority of the funds. Governor Reagan also sliced $73 million of school support money from the budget.

Brien said that Los Angeles, with 12 per cent of the people, received 22 per cent of the funds. He said that San Francisco will receive $4 million additional funding.

The superintendent explained that the appropriation was broken down into four different categories. He said it included a cost of living apportionment based on $20 per average daily attendance.

Also included was $75 million for program expansion, $32 million for low-wealth districts and $65 million for problems of urban education.

S.S.F. Police Find Report

A police report was made on the mysterious collapse Tuesday of the Cap Concrete ready-mix plant, 1305 San Mateo Avenue, South San Francisco, after all.

It was stated yesterday that there was no report and as of that time, there apparently was not.

Community Relations Officer Mike Morello, who at first said there was no report, explained that he found out later that the officer who wrote the report due to an emergency situation, had taken it home with him Tuesday night and returned it to the station late Thursday.

According to Morello, the report just listed the facts of the incident. It was reported by George Walters of Cap Concrete at 3:30 p.m., about ten minutes after it happened.

The report made note of the plant being involved in a strike, but contained nothing to indicate foul play, according to Morello.

D.C. School Arson Try

An arson attempt at the Fernando Rivera School in Daly City failed last night when a "Molotov cocktail" thrown inside a library building flashed and went out.

Police and firemen said it was an obvious arson attempt.

The matter was still under investigation and no suspects had been arrested as yet.

Two bottles containing inflammable liquid were found at the scene, a fire official said.

Service News

TOP NON-COM

TUCSON, Ariz. — U.S. Air Force Staff Sergeant Daniel G. Leong, son of Mr. and Mrs. Norman Leong, 842 Schwerin Street, Daly City, has been selected Outstanding Noncommissioned Officer at Davis-Monthan AFB, Ariz.

Sergeant Leong, a missile electronics systems specialist, was selected for his outstanding performance of duty, leadership and exemplary conduct. He is in a unit of the Strategic Air Command, America's nuclear deterrent force of long range bombers and intercontinental ballistic missiles.

IN FORMATION

ANNAPOLIS, Mc. — Midshipman Joseph G. Nuttall, son of Mr. and Mrs. Charles J. Nuttall of 660 Edgemar Ave., Pacifica is one of almost 350 midshipmen who have volunteered to participate in the Naval Academy's annual "Operation Information."

The special program is designed to acquaint qualified young men with the opportunities and advantages of a Naval Academy education.

He and other midshipmen will explain admission procedures and answer other questions about life at the Naval Academy at high schools and before civic groups during their spring leave from the academy, which ends April 9.

DEPLOYED

USS ENTERPRISE — Navy Airman Apprentice Anthony J. Harrington, son of Mr. and Mrs. Robert Harrington of 294 Verano Drive, and husband of the former Miss Helen J. Hewitt of 687 Skyline Drive, all of Daly City, returned to Alameda with the nuclear powered aircraft carrier USS Enterprise, ending an eighth-month deployment with the Seventh Fleet in the Western Pacific, South China Sea and Indian Ocean.

CHILDREN'S LESSONS

There are still openings in Session II of Pacifica's swim lessons program. The openings are for 9, 9:30, 10 a.m. Session II will start the week of July 3.

JESD Unanimity Short-lived

A regular meeting of the Jefferson Elementary School District Board of Trustees started on an optimistic note Wednesday with all five members voting on a new inter-district agreement for school children.

But the unanimity was short-lived and the board split 3-2 on the second matter of the meeting, dealing with a pay raise for the district's top three administrators.

As in the past, trustees Mrs. Dorothy Adams and Mrs. Beverly Forrester strongly opposed the salary and fringe benefit hikes which will give Supt. Frank L. Greenwood and assistants Roger Barthuli and Vincent Stratton a sufficient money increase to cover funds the trio was ordered to return to the district, plus a two per cent raise.

It was disclosed recently that Greenwood and his assistants had included themselves in a pay raise which was, according to three members of the board, intended only for teachers—not for all certified employes of the district.

In an opinion, the district attorney's office ordered the money and fringe benefits returned, noting such a raise was in conflict with a state attorney general's opinion of 1968. The attorney general pointed out such raises could only be granted by the board effective at the beginning of a school year—July 1 of each year.

Trustees Edward Tomasello and Al Collett, acting on a motion of Trustee James Cranna, agreed to a clarification of an earlier motion granting the raise.

PACIFICA GRAD

SAN DIEGO — Navy Fireman Apprentice Gregory R. Fregoso, son of Mr. and Mrs. George Salcedo of 531 Miller Avenue, Pacifica, graduated from recruit training at the Naval Training Center at San Diego.

Greenwood said there was room for "misinterpretation" of the original motion of two weeks ago and he spelled out what that action was.

Asked by Cranna if the pay hike went into effect as of the original action, Greenwood answered no.

Putting the raise into effect before July 1 would be contrary to the law, Greenwood explained.

The board also split over the joint Daly City-School District recreation budget for the upcoming year.

It was understood there was to be no action taken on the issue of the $46,625 contract between Daly City and school district because of a pending court suit.

The public was informed via the press that the recreational contract matter would not be acted upon at the regular meeting.

However, Cranna motioned to unshelve the matter.

After much gesticulating between Trustees Cranna and Collett, obviously to determine which would make the motion for action on the controversial budget, Collett introduced a complex motion which approved the $46,625 but would not approve the lesser $25,919.20. The latter figure is the amount acted upon in the original city-school agreement.

Mrs. Forrester has filed suit against the city and Tomasello contending any amount over the original approved is illegal. She has also charged Tomasello with a conflict of interest.

Burglars Hit SSF Residence

A weekend burglary in South San Francisco meant an estimated $1,200 loss to Nina Sebesta of 615 Larch Avenue.

Taken was a stereo radeo, a diamond ring and a $100 bill.

Lucky DISCOUNT SUPERMARKETS
WE DISCOUNT EVERYTHING Except QUALITY, COURTESY, SERVICE

Plain about trimming

FRESH FRYERS — USDA Grade A, Whole Body ..... lb 33¢ (CUT UP ..... lb. 38¢) Unconditionally Bonded

SMOKED HAM — Sugar Cured, Shank Half, ... lb. 59¢ (BUTT PORTION ... lb. 69¢) Unconditionally Bonded

TURKEYS — USDA GRADE A — TOMS, 16-22 lb. avg. ... lb. 39¢; HENS, 10-14 lb. avg. ... lb. 46¢ Unconditionally Bonded

SLICED BACON — LADY LEE .... 1 lb. pkg. 69¢ (THICK .... 2 lb. pkg. 1.37) Unconditionally Bonded

ROUND STEAK — Full Cut - Bone-In, ... lb. 1.09 Unconditionally Bonded

SIRLOIN STEAKS ..... lb. 1.49 Unconditionally Bonded

T-BONE STEAKS ..... lb. 1.59 Unconditionally Bonded

HARVEST DAY JUNIOR TURKEYS — HARVEST DAY (Approx. 4-9 lbs.) USDA Grade A, Self Basted fine for B.B.Q. Unconditionally Bonded ..... lb. 59¢

TURKEYS — SWIFT BUTTERBALL — Deep Basting — USDA Grade A — Unconditionally Bonded. HENS — (Approx. 10-14 lb. avg.) ..... lb. 59¢ TOMS — (Approx. 16-22 lb. avg.) ..... lb. 55¢

Chuck Steaks Unconditionally Bonded ..... lb. 89¢
Cross Rib Roast (Beef Shoulder Clod) Unconditionally Bonded ..... lb. 1.19
Smoked Picnics Sugar Cured, Sliced, Unconditionally Bonded ..... lb. 69¢
Rib Steaks Unconditionally Bonded ..... lb. 1.49
Standing Rib Roast (1-5th Rib, lb. 1.34) Unconditionally Bonded, 6-7th Rib ..... lb. 1.14
Fryer Parts Fresh Drumsticks, Thighs & Breasts, Unconditionally Bonded ..... lb. 69¢
Sliced Bacon PATRICK CUDAHY, Vac Pack, Unconditionally Bonded ..... 1 lb. pkg. 73¢

PRICES EFFECTIVE WEDNESDAY, JUNE 28TH THROUGH MONDAY, JULY 3RD, 1972.

FROZEN FOODS

Awake BIRDS EYE Orange Juice Concentrate . 7 ounce can 29¢
Cool Whip BIRDS EYE .... 4½ ounce plastic 35¢
Orange Juice DONALD DUCK, "Pure Florida" (Key Buy, 12 oz. can 48¢) .... 6 ounce can 26¢
Libby's Drinks Assorted Flavors ..... 6 ounce can 10¢
Cool & Creamy Puddings BIRDS EYE, 4's, Dark or Light Chocolate ..... 17½ ounce package 53¢
Gorton's Shrimp Breaded Fantail ..... 8 oz. pkg. 1.03
Flav-R-Pac Lemonade (Regular or Pink, 6 oz. can 13¢) Reg., 12 oz. can 24¢
Thick N Frosty BIRDS EYE, Shake Mixes, Dark Chocolate, Strawberry or Vanilla, 20 oz. plas. 65¢
Pizza Rolls JENO'S, Pepperoni, Sausage or Shrimp ..... 6 ounce pkg. 53¢
Ravioli Dinner CELESTE, Cheese 5 oz. pkg. 72¢
Eggo Waffles 20 ounce package 66¢
Meat Pies STOUFFER, Chicken or Beef .. 10 oz. pkg. 52¢
Flav-R-Pac Vegetables Poly Bag (Mixed Vegetables, 20 oz. pkg. 39¢) (Key Buy) Cut Corn ..... 20 ounce package 36¢
Break 'N Bake Pizza JENO'S, Cheese 13¼ oz. or Sausage 14 oz. ..... package 89¢
Apple Pie JOHNSTON'S ..... 36 ounce package 79¢
Cheese Pizza OH BOY, Twin Pak ..... 16 ounce package 95¢
Coffee Rich RICH'S ..... 16 ounce carton 24¢
Creamed Spinach SEABROOK FARMS ..... 16 ounce package 54¢
Strawberry Halves PLAY-R-PAC ..... 10 ounce package 32¢

FISH & MEATS

Beef Stew DINTY MOORE ..... 24 ounce can 73¢
Broken Shrimp ORLEANS ..... 4½ ounce can 54¢
Chunk Tuna LADY LEE, Light ..... 9¼ ounce can 57¢
Minced Clams SALTESEA ..... 6½ ounce can 38¢
Luncheon Meat DUBUQUE Temt ..... 12 ounce can 55¢
Lynden Chicken Boned Fricassee 29 ounce can 95¢
Spaghetti Sauce RAGU, With Meat or Mushrooms .... 15½ ounce jar 45¢

COFFEE & TEA

HILLS BROS. COFFEE Regular or Electric Perk Grind 2 lb. can ... 1.53

Harvest Day Coffee Regular or Electric Perk Grind (3 lb. can 2.08; 1 lb. can 76¢) 2 lb. can 1.39
Instant Coffee HARVEST DAY, Premium Quality, 10 oz. jar 1.12
Freeze Dried Coffee HARVEST DAY ..... 4 ounce jar 82¢
Nescafe Instant Coffee ..... 10 ounce jar 1.39
MJB Tea Bags 100 count 97¢
MJB Coffee (Regular or Electric Perk Grind, 3 lb. can 2.26; Regular Grind, 1 lb. can 88¢) Drip-Fine, Regular or Electric Perk Grind ..... 2 lb. can 1.53
MJB Instant Coffee ..... 10 ounce jar 1.25

FRUITS & VEGETABLES

Hunt's Beans BIG JOHN'S Beans N Fixin's .... 20¼ oz. can 37¢
Fruit Cocktail LADY LEE ..... 17 ounce can 26¢
Sliced Pears MEDFORD, In Heavy Syrup ..... 29 ounce can 43¢
Fruit Drinks ORCHARD, Tropical, Orange or Grape ..... ½ gallon bottle 52¢
Cranberry Juice OCEAN SPRAY, Cranapple .. 32 oz. bottle 52¢
Cut Green Beans HARVEST DAY ..... 16 ounce can 18¢
S & W Beans Oven Baked .. 28 ounce can 38¢
S & W Bean Salad Marinated .... 17¼ oz. jar 46¢
S & W Garbanzo Beans 15½ oz. .... can 20¢
Golden Corn LADY LEE, Whole Kernel or Cream Style .. 16 oz. can 19¢
S & W Papaya Nectar 12 oz. can 23¢
Grape Drink WELCHADE ..... 46 ounce can 36¢
Pork & Beans YAN CAMP'S ..... 53 ounce can 49¢
Sweet Peas LADY LEE .... 16 ounce can 19¢
Apple Juice HARVEST DAY ..... quart bottle 35¢

BEVERAGES

Lucky Dry Gin 100% American Grain Bottle Price per 12 ..... Qt. 3.83 5th 3.12 (½ gallon 7.58) Qts. 3.45 5ths 2.81 (½ gallon 6.83)
Gold Seal Vodka 100% Amer. Grain Bottle Price per 12 ..... Qt. 3.83 5th 3.12 Qts. 3.45 5ths 2.81
Brandy LUCKY California Bottle price per 12 ..... Qt. 4.79 5th 3.89 Qts. 4.33 5ths 3.51
Scotch Whisky LUCKY Imported Bottle Price per 12 ..... Qt. 4.98 5th 3.99 Qts. 4.49 5ths 3.60
Wines Burgundy, Pink Chablis, Vin Rose or Sauterne (case of 6 6.43) ½ gallon 1.19
Wines ALMADEN Mountain, Rhinegarten, Burgundy or Chablis, ½ gallon btl. 2.98
Regal Select Beer 12 oz. cans ..... 6 pack 99¢
Premium Beer GOLDEN CROWN, Ring Pull Top, 12 oz. cans (pkg. of 12 1.69) ..... case of 24 3.25

OTHER ITEMS

EVERYDAY LOW PRICE — CHEER DETERGENT — Heavy Duty 49 oz. package ..... 88¢

Stayfree Mini Pads ..... 30 count package 84¢
Mixed Nuts PLANTER'S, Deluxe ..... 13 ounce can 1.45
Funny Face Drinks Sugar Sweetened Assorted Flavors .... 6½ oz. pkg. 20¢
Kool Pops 16's ..... 20 ounce package 55¢
Kool-Aid Lemonade Sugar Sweetened Yield 1 Gallon .. 13.3 oz. pkg. 39¢
BALL CANNING SUPPLIES — See our selection for your home canning needs.
Black Pepper SCHILLING ..... 4 ounce can 47¢
Wesson Oil ..... 24 ounce bottle 53¢

EVERYDAY LOW PRICE — GAIN DETERGENT — Heavy Duty W/Enzymes 49 oz. package ..... 88¢

DELICATESSEN

Canned Ham FARMLAND ..... 5 lb. can 4.79
Ball Park Franks HYGRADE, ... 1 lb. pkg. 92¢
Cocktail Shrimp LASSCO ..... 4 ounce jar 38¢
Mozzarella Cheese PRECIOUS BRAND, ... 12 oz. pkg. 77¢
Chunk O Gold Cheese WOODY ..8 oz. pkg. 64¢
All Meat Bologna OSCAR MAYER, Sliced, 8 oz. pkg. 57¢
All Meat Weiners OSCAR MAYER ..... 1 lb. pkg. 91¢
Smokie Links OSCAR MAYER ..... 12 ounce package 96¢
Sliced Bologna OSCAR MAYER, All Meat or Thick Sliced .... 12 ounce package 81¢

DAIRY PRODUCTS

Lady Lee Eggs GRADE AA — DOZEN CARTON — Extra Large: 46¢ Large: 43¢ Medium: 37¢
Allsweet Margarine .... 1 lb. pkg. 29¢
Pet Milk Evaporated ..... 13 ounce can 20¢
Fruit Drinks LADY LEE, Fruit Punch, Orange or Grape ..... ½ gallon ctn. 25¢
Jar Cheeses KRAFT, Olive Pimento, Pimento or Pineapple ..... 5 ounce jar 32¢
Real Cream Topping LADY LEE 6½ ounce can 48¢
Evaporated Milk CARNATION ..... 13 ounce can 20¢
Buttermilk LADY LEE .. ½ gallon carton 39¢

BREAD - CEREAL - FLOUR

Harvest Day Bread White or Wheat, Reg. or Sandwich .... 16 oz. loaf 25¢
Dinner Rolls HARVEST DAY, Plain, Sesame or Gourmet ..... 12 count package 34¢
Frosting Mixes BETTY CROCKER, Fluffy Whipped, Chocolate or Vanilla .. 9½ oz. pkg. 42¢
Golden Grain Macaroni Salad ..... 16 ounce package 24¢
Hi-Ho Crackers ... SUNSHINE ... 16 oz. pkg. 39¢
Bundt Cake Mixes PILLSBURY, Chocolate Macaroon 29 oz., Lemon Blueberry 24 oz. or Fudge Nut Crown 23¼ oz. ..... package 79¢
General Mills Snacks Bugles 7 oz. or Crispi-Taters 6 oz. ..... package 39¢
Minute Rice ..... 28 ounce package 86¢

African Animals Double Marine World Business

By AL QUALE

Business has doubled at Marine World —Africa U.S.A since Resorts International, Inc., purchased the facility and added 500 African animals to the park.

Resorts International paid the American Broadcasting Corporation $3 million for the Redwood City park last January and immediately earmarked another $1.5 million in company funds to refurbish the facility and make room for the African wildlife.

It was a unique business idea that appears to be paying off.

Twice as many persons have visited the park so far this year compared with the same period last year. "It's been very, very encouraging," General Manager Richard H. West said.

"As far as we know, this is the only place in the world where marine and jungle animals are displayed in the same park."

Resorts International is spending most of the $1.5 million refurbishing bill on the following projects:

—Construction of a 3,000 seat Jungle Theater where the African animals perform daily.

—Purchase of a Safari Boat fleet, consisting of 10 roof-covered rubber rafts. The boats pass through waterways, with the African animals roaming free along the banks.

—Construction of "Gentle Jungle," an area where park visitors can touch baby African animals.

—Construction of an "Ecology Theater," where park personnel demonstrate their methods of animal training and discuss endangered African animal species and ecological balances.

—Installation of a new filtration system in the marine aquariams.

—Major renovation of the park decor, including the thatching of all roof tops with palm leaves and the planting of 2,000 palm trees throughout the facility.

More employees were needed to run the expanded park so Resorts International added 100 persons to the payroll, which now exceeds $1.5 million annually. West noted that almost all employees are from the Peninsula area.

It was not necessary, however, to expand the actual size of the 60-acre park to accommodate the additional wildlife.

"We found that there was quite a bit of room at Marineworld that wasn't being used," West said.

Should the park need additional land in the future, West said there is a possibility of "picking up" 26 acres of undeveloped adjacent land.

In addition to redeveloping the park, Resorts International also developed a unqiue system of handling customers complaints.

"We interview 100 customers every day and ask them what they liked, or what they didn't like," West said. "We respond to this on a daily basis and make the necessary changes overnight."

West cited one example where several customers on the Safari Boat ride complained that tigers were too far from the waterway bank to see up close. The park immediately planted trees along the bank in hopes it would attract the tigers to the shade. It worked and the tigers "come right down near the water now," according to West.

"If there is something wrong at the park, we want to change it right away," he added.

West noted that approximately 75 per cent of Marine World—Africa U.S.A. visitors still come from the Fresno, Sacramento and San Francisco Bay areas. "The other 25 per cent are mostly tourists," he added.

West describes his park manager job as a "challenging business." Prior to starting work at the park in 1968, he was a programming manager for an ABC television affiliate station in San Francisco

He noted that Resorts International, a New York-Miami based operation, has most of its holdings in the Bahamas where it owns several hotels. In reference to their purchase of Marine World, West said, "Resorts International was looking for this kind of property."

West said he plans to keep the park open until Thanksgiving this season, but added, "at this point we would like to think of the possibility of expanding that to a year-round operation."

Talk beef....

PRICES ARE DISCOUNTED AND SINGLE ITEM PRICED EXCEPT ON FAIR-TRADED AND GOVERNMENT CONTROLLED ITEMS.

EVERYDAY LOW PRICE

EVERYDAY LOW PRICE

GROUND BEEF
Approx. fat content 25% ..... lb. 69¢
LEAN — Approx fat content 20% ..... lb. 85¢
EXTRA LEAN, Approx. fat content 15% ..... lb. 99¢

CHUCK ROAST
Blade Cut, ... lb. 69¢
(CENTER CUT ..... lb. 79¢)
Unconditionally Bonded

Porterhouse Steaks Unconditionally Bonded ..... lb. 1.64
Leg of Lamb USDA Choice, Excess fat & bone removed before weighing, Unconditionally Bonded ..... lb. 1.09
Boneless Hams HYGRADE, Unconditionally Bonded ..... lb. 1.57

SHOP EARLY ALL STORES WILL BE CLOSED TUESDAY JULY 4

THE WAY MEAT IS TRIMMED OF EXCESS FAT AND BONE IS MORE IMPORTANT THAN THE PRICE PER POUND

COPYRIGHT © 1972 by Lucky Stores, Inc. — All Rights Reserved

Meat, of course, is the biggest single item in the average food budget, and the method of trimming can increase your cost per serving noticeably, if you're not shopping at Lucky. For example, the chine bone, gristle and excess fat in an ordinary Standing Rib Roast can add up to 14 per cent of its total weight . . . that's 14 per cent of the roast you can't eat!

In plain figures, there can be as much as 70 cents worth of waste in a $5.00 roast . . . waste that Lucky demands be trimmed away BEFORE the cut of meat is weighed and wrapped. And with T-Bone Steaks, the excess fat and tough tail end of the steak can add 4 ounces of weight . . . and a proportinate amount to the price you pay for it. But again . . . NOT at Lucky. These are carefully trimmed away before you buy your steak.

While Lucky meat experts pride themselves on their method of trimming beef, what they leave IN a cut of meat is just as important!

For instance, at Lucky you get all the lean, tender part in every Chuck Roast. And every Lucky full cut Round Steak includes the "eye" of the round . . . the choice part that is often removed completely elsewhere and sold under some fancy name at a much higher price per pound. When this happens, the very best part of your Round Steak ends up on someone else's table.

At Lucky it isn't only what comes OFF that counts . . . it's also what's left IN that assures you of more good eating, and more real value for your meat dollar.

Compare Lucky's famous Trim as well as Lucky's low everyday discount prices on over 300 meat cuts. You'll discover that you are saving even more than you thought.

Remember, too, that all Lucky meat is Unconditionally Bonded. You must be completely satisfied with the flavor, tenderness and quality . . . or the full purchase price will be cheerfully refunded.

HOLIDAY COOKOUT ITEMS

Harvest Day Buns 8 count package 29¢ — Plain or Sesame, Hot Dog or Hamburger
Potato Chips GOLDEN BEAR, Regular 13 oz., Dip, Bar-B-Que 12 oz. or Twin Pak 11 oz., pkg. 59¢
Charcoal Briquets COLLIER ..... 10 lb. bag 83¢
Ice Cream LADY LEE, Assorted Flavors ..... ½ gallon carton 76¢
Lady Lee Butter 1st Quality Cubes ..... 1 lb. pkg. 81¢
Paper Napkins SCOTT FAMILY, Asst. Colors ... 160 ct. pkg. 33¢
Charcoal Starter GULF LITE ..... quart can 38¢
Barbecue Sauce KRAFT, Plain or Hickory ..... 18 ounce bottle 39¢
Ripe Olives EARLY CALIFORNIA, Medium Pitted ... 6 oz. can 41¢
Aluminum Foil LADY LEE, Heavy Duty 18", 25 ft. roll 47¢
Paper Plates CAPRI — 9 inch ..... 100 count package 59¢
Del Monte Relish Hot Dog or Hamburger ..... 12 ounce jar 33¢

CONDIMENTS - PRESERVES

Strawberry Jam MARY ELLEN'S ..... 20 ounce jar 59¢
Liquid Smoke COLGIN ..... 4 ounce bottle 30¢
Lady Lee Mayonnaise ..32 oz. jar 55¢
Lady Lee Catsup .... 32 ounce bottle 45¢
Whole Dill Pickles LADY'S CHOICE, Regular or Kosher .. 22 oz. jar 42¢
Miracle Whip KRAFT, Salad Dressing ..... 48 ounce jar 94¢
Italian Dressing WISHBONE 8 oz. bottle 36¢
Barbecue Sauce OPEN PIT, Regular or Smoke Flavor ..... 18 ounce bottle 42¢

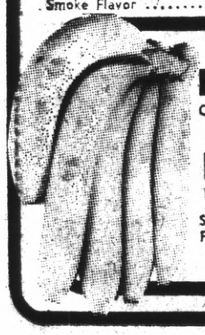

Fancy Large Golden Ripe BANANAS CHIQUITA or DOLE, lb. 10¢
CALIFORNIA WHITE ROSE POTATOES U.S. No. 1 Size A .. lb. 5¢
SELECT FROM OVER 175 FRESH FRUITS & VEGETABLES ALL AT LOW, LOW EVERYDAY DISCOUNT PRICES

COMPARE . . . OVER 2,095 NON-FOODS & HEALTH & BEAUTY AIDS AT LOW EVERYDAY DISCOUNT PRICES

Bayer Aspirin ..... 100 count bottle 98¢
Band-Aid BRAND BANDAGES, Plastic or Sheer ..... 70 count tin 89¢
Trac II Razor ..... each 2.29
Trac II Blades ... 5 ct. pkg. 88¢
Skin Bracer MENNEN (6 oz. bottle 1.14) ..... 4 ounce bottle 83¢
Geritol Tablets ... 40 count pkg. 2.26
Polaroid Colorpack Film
TYPE 108 — Eight 3 1/2 x 4 1/2 inch prints. So easy to capture that everlasting moment, each 4.18
TYPE 88 — Eight 3 1/4 x 3 3/8 inch prints. For Kodak square shooter cameras ..... each 3.48
Kodacolor Film EASTMAN — Picture it all on dependable Kodak film ((CX126-12 1.09) CX126-20 ..... 1.64
Flashcubes SYLVANIA, 12 Flashes. For sure shots ..... sleeve of 3 99¢
Dupont Zerex Summer Coolant. Guaranteed not to run out on you .... gal. plastic 1.89
Sandals Ladies n Teens. Italian inspired, tops in fashion. Crinkle patent vinyl uppers. Leather-like vinyl insole. Covered heel. Composition sole and skid resistant heel ..... pair 1.96
Saute Pan Chef Style — WEAR-EVER Bounty. Extra deep pan, sloped sides, extra wide —at top. Oven-proof handle with flame guard. Heavy gauge aluminum for quick, even heat. Porcelain-clad, in avocado or poppy. Bonded with DUPONT Teflon II.
8 inch .... 3.38 10 inch ... 3.96
Shave Cream GILLETTE Foamy, Reg., Surf Spray or Lemon-Lime ..... 11 ounce can 93¢
Sine-Aid SINUS TABLETS ..... 24 count bottle 83¢
Brylcreem Men's Hair Dressing, King Size, 4.5 oz. tube 99¢
Balsam Conditioner CONDITIONER — REVLON FLEX .. 17 oz. btl. 1.99
Macleans Toothpaste TOOTH-PASTE, Flouride or Fresh Mint ..... 5 ounce tube 74¢

Children Prefer Honest Answers

By MICHELLE CARTER

Ask Dr. Lee Salk for his theory of child rearing in a single sentence and he'll probably tell you to be totally honest with your child and heed your own instincts.

Dr. Salk, the director of pediatric psychology at the New York Hospital - Cornell Medical Center, elaborates on this theme in his newest book, "What Every Child Would Like His Parents to Know," (David McKay, $6.95) which was published in March and already is in its sixth printing.

He was in the Bay Area to talk about the book while his Swedish-born wife, Kerstin, went sightseeing with their 10-year-old son, Eric, and four-year-old daughter, Pia. They met for dinner one evening to share their separate experiences of the day.

While Pia fidgeted in a typically four-year-old way, her father explained why instincts often serve parents better than volumes of expert advice.

"When a child is crying, it makes parents uncomfortable because their instincts tell them to go and pick the child up. Friends say that the child only wants attention, but what's wrong with giving him attention.

"Studies have shown that children cry when they're bored as well as when they're wet or hungry, and picking the child up and carrying him around is stimulating to him."

Dr. Salk, younger brother of Dr. Jonas Salk who developed the polio vaccine, believes that forcing babies to "cry it out" only teaches them that "they can't trust people, that the world is not a gratifying place."

But won't all that attention spoil the baby?

Dr. Salk doesn't believe an infant younger than nine or ten months can be spoiled. In the book he writes that babies of that age "are utterly dependent, completely incapable of satisfying their own needs, and absolutely unable to put off any gratification without some sense of frustration . . .

"You won't spoil your baby by helping him. As a matter of fact, if you force frustration on your infant by not meeting his primitive needs, there is a greater chance that he will cling to his infantile behavior than if you satisfy these needs quickly and with little frustration."

And what if there simply isn't enough time in the day to pour constant attention on an infant and still care for other children and a home? Dr. Salk replies that each parent must do what he can, but he sees advantages to papoose-like carriers that allow the mother to provide comfort and stimulation for the child and finish the housework, too.

A child can begin to learn discipline, he believes, about the time he starts moving around on his own — when he starts exploring electrical outlets and needs firmness to protect him from his own curiosity. But the cornerstone to discipline at any age is consistency, according to Dr. Salk, who believes that very young children especially need consistent discipline to understand exactly what is expected of them.

From the time the child learns to understand spoken words, his parents should be totally honest with him, the 45-year-old psychologist feels, in discussing everything from divorce to Santa Claus.

Little Pia's dark eyes brightened at the mention of Santa, and she let it be known that she believed in him.

"But I told her that he doesn't really exist. She doesn't believe me, but I'm off the hook," Dr. Salk added.

The same honesty applies in answering a child's question about sex and reproduct Dr. Salk suggests using correct terms from the s and giving truthful statements that the child will understand at his age.

He also stresses the importance of preparing older children for the new feelings that will accompany the development of their body. This will allay their embarrassment and fears that something wrong is happening to them.

Dr. Salk shows up in Dr. Spock's camp when it comes to mothers leaving their children to go to work. He believes the mother should make every effort to stay with her child until he is at least nine months old, and even then avoid staying away for long periods of eight to ten hours a day.

"Working mothers should try to arrange their work day so they can spend a large block of time in the middle of the day with their child. I think employers should be sensitive to this need as an investment in the future of the country. Perhaps the government should bear some of the cost for a program like this."

Dr. Salk comes on strong on the obligations of parenthood: "If parents aren't ready to shoulder these responsibilities, they shouldn't have children at all."

This summer Dr. Salk will allow those family responsibilities greater precedence over his vocational ones and will spend four-day weekends and the whole month of August with his family on their private, 50-acre island in Moosehead Lake in Maine. Their wintertime home is in New York City where son Eric attends the United Nations School with the children of international diplomats.

But there was nothing philosophical about Pia's problem at dinner: she couldn't reach the table and a booster chair was unavailable. Dr. Salk suggested that she ought to set on top of a copy of his first book — appropriated titled "How to Raise a Human Being."

That's called a practical application of knowledge.

MEDICAL CORP.

FT. SAM HOUSTON, Tex. — Private Michael E. Harriman, 19, son of Mr. and Mrs. Mearl E. Harriman, 762 Clarinada Avenue, Daly City, completed today a 10-week medical corpsman course at the U.S. Army Medical Training Center, Ft. Sam Houston, Tex.

He learned to perform routine patient care and treatment duties in combat areas, hospital units, dispensaries, clinics and other medical facilities. He also received instruction in the transportation of sick and wounded by ground, air and water means.

Private Harriman entered the Army in October 1971 and completed basic training at Ft. Ord, Calif., where he was last stationed.

A 1970 graduate of Westmoor High School, he attended San Francisco City College.

Burglars Hit S.S.F. Cafe

Burglars early this morning smashed a window on the Taco Bell, 465 El Camino Real, South San Francisco, and escaped with $200 cash, police said.

mayfair SUPERMARKETS

HOLIDAY BARGAINS

All mayfair Stores OPEN Tuesday, July 4th

mayfair VALUABLE COUPON
TRIPLE STAMPS
BLUE CHIP STAMPS
WITH THIS COUPON & $5.00 MINIMUM PURCHASE. June 28 thru July 4, 1972
Excluding Fluid Dairy Products, Tobacco and Alcoholic Beverages.
store use only amt. of purch.

mayfair VALUABLE COUPON
MAYONNAISE Laura Scudder's. Quart Jar **48c**
Regular 59¢ SAVE 11¢
With this coupon June 28 thru July 4, 1972

mayfair VALUABLE COUPON
FACIAL TISSUE Lady Scott 200's **18c**
Regular 39¢ SAVE 21¢
With this coupon June 28 thru July 4, 1972

mayfair VALUABLE COUPON
BISQUICK All Purpose Mix, 40 oz. **48c**
Regular 59¢ SAVE 11¢
With this coupon June 28 thru July 4, 1972

mayfair VALUABLE COUPON
AJAX LIQUID Detergent, 22 oz. **38c**
Regular 63¢ SAVE 25¢
With this coupon June 28 thru July 4, 1972

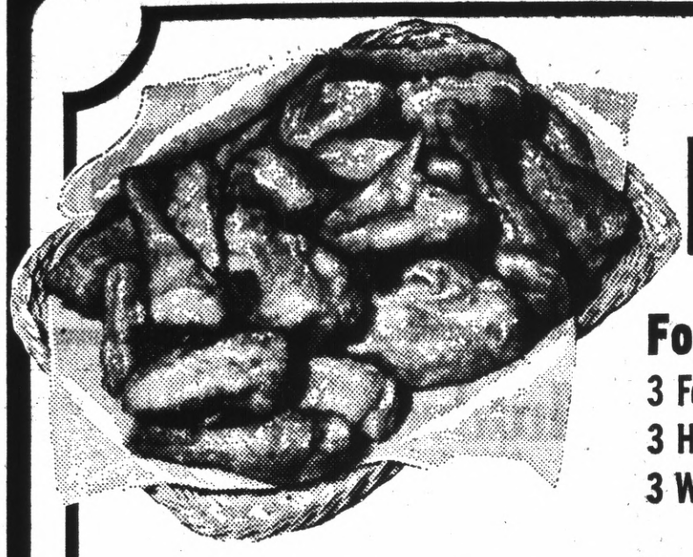

Fresh Mixed
FRYER PARTS Foster Farms
3 Forequarters with back
3 Hindquarters with back
3 Wings, Giblets included.
LB. **31c**

FRESH HEN TURKEYS Grade A, Calif. Brand, 10 to 12 lb. wts. **48c** LB.

Fryer Drumsticks Hand cut for picnics or cookouts ... LB 56¢
Fryer Breasts Large N meaty finest quality ... LB 66¢
Boneless Pork Roast Boneless Boston Butt, Lean & flavorful, Tied for rotisserie ... LB 88¢
Link Sausage Hoffman, Skinless 8 oz. pkg. Mild & flavorful ... EA 33¢
Pork Steaks Fresh, Sliced thin for quick fry ... LB 88¢

FRESH GROUND BEEF Family pak 3 lbs. or more, less than 3 lbs. 73¢ lb. **68c** LB.

Sliced Bacon Cedar Farm Full 1 lb. pkg. Lean & flavorful ... LB 69¢
3 lb. Dubuque Ham Sandwich style Boneless, fully cooked ... EA 3.33
5 lb. Dubuque Ham Boneless, excellent quality, serves approx. 10 ... EA 5.49
7 lb. Dubuque Ham Fully cooked, Boneless ... EA 7.49
3 lb. Rath BBQ Ham Boneless, zesty BBQ flavor ... EA 4.19

SELF BASTE JR. TURKEYS Mayfresh, 6-6½ lb. wts., Great for BBQ **3.66** EA.

BONELESS HAMS DRY CURE Whole or half, dry cure, Deep smoked **97c** LB.

Large AA **EGGS** Tru-Blue Dozen ... Doz. **38c**
Wagner Assorted **DRINKS** ... Qt. **29c**
Beech-Nut **BABY FOOD** Strained ... **7c**

Mayfresh 12 oz. **SODA POP** ... EA. **9c**
Van Camp's 2½ Can **PORK & BEANS** EA. **25c**
Laura Scudder reg. or dip **POTATO CHIPS** Twin Pack... **59c**

mayfair Holiday Bargains
Hot Dog or Hamburger Mayfresh **BUNS** 8 PAK **29c**
Bonanza Plates 9" 100 ct. ... 57¢
French's Mustard 24 oz. ... 39¢
Lady's Choice Pickles Kosher & Whole Dills, 22 oz. 49¢
Aluminum Foil Mayfair Heavy Duty, 18x25 ... 49¢
Pitted Olives Lindsay Ex. Lg. Ripe, 300 Can ... 35¢
BBQ Sauce Cattlemen 18 oz. ... 39¢
Underwood Spreads Chix & Corned Beef, 4 oz. ... 49¢

mayfair Best Buys
Krispy Crackers Sunshine 16 oz. ... 38¢
Lipton Tea Bags 48 ct. ... 65¢
Black Pepper Schilling 4 oz. ... 49¢
M.J.B. Rice Instant, 24 oz. ... 79¢
Taster's Choice Freeze Dried Coffee, 8 oz. ... 1.99
Ralston Chex Corn, Wheat, Rice ... 55¢
Ivory Snow Giant ... 88¢
White King Soap Giant ... 79¢

CHARCOAL BRIQUETS Mayfair, 10 lb. Bag ... **69c**

SALAD DRESSING Pfeiffer 1000 Island, Red Wine, Cole Slaw, 8 oz. ... **29c**

mayfair Frozen Foods
Mayfresh **LEMONADE** 6 oz. Can ... **10c**
FRENCH FRIES or Deep Fries, 24 oz. ... 49c
Piccadilly Circles 10 oz. ... 65¢
Apple Pies Sara Lee 33 oz. ... 99¢
Cream Topping Mayfresh, 6½ oz. ... 45¢
IMIT. ICE MILK Arden, ½ Gal. ... 39¢
Onion Rings Mrs. Paul's 5 oz. ... 33¢
Orange Juice Treesweet (12 oz. 53¢), 6 oz. ... 27¢
Grapefruit Juice Treesweet (12 oz. 53¢) 6 oz. ... 27¢

mayfair Liquor
CASE of BEER Velvet Glow Case of 24 12 oz. Cans ... **2.99**
Vorinoff Vodka 80 Proof, ½ Gal. ... 6.99
Berwick's Gin 80 Proof, ½ Gal. ... 6.99
Club Cocktails 6 Varieties, 8 oz. ... 99¢
Charcoal Whiskey Royal Occasion, 5 yrs. old, 5th. ... 3.59
Cara Mia Rum Light & Dark, 80 Proof, 5th ... 3.39

mayfair Best Buys
FLASH CUBES Sylvania 12 flashes (KODACOLOR 126-12 Color Print Film . .99¢) **99c**
Shampoo Head & Shoulders 4.3 oz. ... 1.29
Suntan Lotion Sea & Ski 4 oz. ... 1.44
Band Aids Sheet Strips, 50's ... 68¢
Face Guard Blades Double Edge Blades, 4's ... 81¢
Ban Deodorant Roll-on, Ex. Lg. 1.5 oz., Reg. or Unscented ... 87¢

mayfair Delicatessen
Potato Salad Arden 15 oz. Tub ... 3/$1
Armour Franks All Meat, 12 oz. ... 59c
Natural Swiss Kraft 6 oz. ... 59¢
Cottage Cheese Mayfresh Pint ... 37¢
Imported Ham Leo's 4 oz. sliced ... 65¢
Smoked Sausage Rath 12 oz. ... 1.09
Pepperoni Sticks Rath, 5 oz. ... 69¢
Nucoa Margarine 1 lb. pkg. ... 35¢

Vine Ripened
CANTALOUPES
Thick Meated 36's
3 FOR 99c

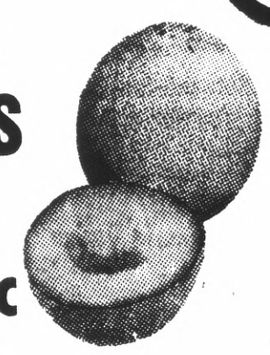

mayfair Salad Treats
Variety Lettuce Romaine, Red Leaf, Butter, Salad Bowl ... 2 FOR 29¢
Snappy Carrots Tops Off ... 3 LBS 39¢
Sweet Red Onions ... 2 LBS 29¢
Long, Green Cucumbers ... 2 FOR 35¢
Radishes and Green Onions Fresh ... 2 FOR 29¢

Sweet, Juicy
TENDER CORN
Wrapped in Husks

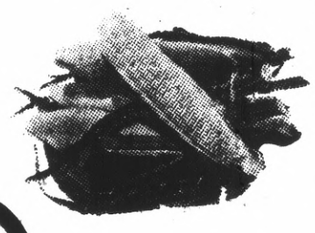

EACH **7c**

PRICES EFFECTIVE: WED. THRU TUES., JUNE 28 THRU JULY 4, 1972

USDA WE ACCEPT USDA FOOD STAMPS

OPEN 24 HOURS EVERYDAY
HILLSDALE SHOPPING CENTER, CORNER OF EL CAMINO AND HILLSDALE BLVD
2350 JUNIPERO SERRA, DALY CITY
6967 MISSION STREET, DALY CITY
2665 GENEVA AVENUE, DALY CITY
BELMONT MAYFAIR
580 MASONIC AT RALSTON
Open Daily 7 a.m. to 11 p.m.

THERE'S A MAYFAIR NEAR YOU Open 24 Hours EVERYDAY!

BLUE CHIP STAMPS
mayfair SUPERMARKETS

QFI STORES

1015 EL CAMINO REAL — SOUTH SAN FRANCISCO
950 EL CAMINO REAL — MILLBRAE
20TH AND EL CAMINO REAL — SAN MATEO
64 SERRAMONTE CENTER — DALY CITY
2900 ALEMANY — SAN FRANCISCO

Shop Early!
CLOSED TUESDAY JULY 4th
Grocery & Produce Prices Effective Wed., June 28th Thru Thursday, July 3rd

IT'S A BLAST JULY 4th FOOD SALE

SCOTTOWELS
BIG ROLL 25¢

INSTANT COFFEE
M.J.B. Giant 10 Oz. Jar 1.19

FRUIT COCKTAIL
DEL MONTE 2½ Can 39¢

GRAPEFRUIT JUICE
MONARCH Unsweetened 46 Oz. Can 49¢

TOMATO JUICE
LIBBY'S 5½ Oz. Can 6 FOR 48¢

SLICED PINEAPPLE
LIBBY'S 1¼ Can 23¢

PICNIC BUNS
BUTTERNUT Hamburger, Or Hot Dog 8 Cluster Pak 25¢

POTATO CHIPS
LAURA SCUDDER Reg. Or Dip, Barbecue 10 Oz. Twin-Pak 59¢

LARGE AA EGGS
SYLVESTER Dozen 37¢

COLLIER BRIQUETS
CHARCOAL 10 LB. BAG 79¢

Diamond A **CUT GREEN BEANS** 303 Can 19¢

Del Monte **DILL PICKLE HALVES** Reg. Or Kosher 22 Oz. Bottle .. 43¢

Del Monte **EARLY GARDEN PEAS** (Buffet Can ... 4 for 65) 303 Can .... 20¢

Libby's **CORNED BEEF HASH** (Homestyle, 15½ oz., 55c) 15½ Oz. Can .... 48¢

NALLEYS BEAN SALAD	15 Oz. Jar	29¢
SOLID PACK TOMATOES	Tri-Valley 303 Can	19¢
SUNSHINE BAG COOKIES	Apple Sauce, Choc. Chip, Oatmeal, 20 Oz. Pkg.	59¢
RECIPE DOG FOOD	All Varieties 14½ Oz. Can	22¢
GREEN GIANT NIBLETS CORN	Whole Kernel 12 Oz. Can	21¢
S&W LONG GRAIN RICE	Fancy 28 Oz. Pkg.	33¢
S&W RED KIDNEY BEANS	300 Can	17¢
S&W SMALL WHOLE BEETS	303 Glass	25¢
COLLEGE INN BROTH	Chicken Or Beef 13¾ Oz. Can 2 for	29¢
CALINDA MANDARINES	11 Oz. Can	23¢
NABISCO SNACK CRACKERS	All Varieties 8 Oz. Pkg.	45¢
CHALLENGE BUTTER	First Quality 1 lb. cubes	83¢
SMOKE HOUSE BEEF JERKY	Ideal For Campers 12 Oz. Size	3.39
DEL MONTE GRAN TOUR	Beef Burgundy, Casserole Con-Carne, Casserole Di Napoli, Sweet n Sour Your Choice	77¢
NUCOA MARGARINE	1 lb. Cubes	33¢
SOFT NUCOA MARGARINE	1 lb. Tub	39¢
KING KELLEY MARMALADE	27 Oz. Jar .. 49¢ 16 Oz. Jar	35¢
KING KELLEY FRUIT FLAVORS	12 Oz. Jar	33¢
HANDI PLASTIC WRAP	Large 200 Ft. Roll	55¢
HORMEL VIENNA SAUSAGE	4 Oz. Can	27¢
HORMEL BEEF TAMALES	15 Oz. Can	33¢

DAIRY SHOWCASE OF VALUES

RESERS POTATO SALAD	Or Macaroni Salad Large 2½ Lb. Tub	69¢
NEUFCHATEL CREAM CHEESE	Bordens 22% Fat Free, 8 oz.	29¢
FROSTED SHAKES	Bordens, Choc., Vanilla, Dutch Choc., Choc. Fudge. 9¼ Oz 2 FOR	33¢
SINGLE SLICES	Bordens International Cheeses Taco, Calif, Old London, Italian, 16 Oz.	75¢
BOB OSTROW DIPS	Blue, Clam, Garlic, French Onion 3 FOR	$1

CRISCO OIL
With This QFI COUPON Expires After July 3rd
Large 48 Oz. Bottle 89¢
One Coupon Per Customer

WHITE KING D
With This QFI COUPON Expires After July 3rd
Giant Pkg. 48¢
One Coupon Per Customer

MAXWELL HOUSE COFFEE
With This QFI COUPON Expires After July 3rd
2 lb. can 1.39
One Coupon Per Customer

KRAFT
AMERICAN CHEESE
The Greatest Cheese Buy Of The Year!
Famous Kraft Sliced Cheese Cello Pkg. 3 LBS. 1.99

QFI Finest Meats

Meat Prices Effective Wed. Thru Sat.
At The Following Locations Only
2900 Alemany—64 Serramonte—South S.F.—Millbrae—San Mateo

Cudahy Bar-S
HOLIDAY HAM
Perfect Ham!

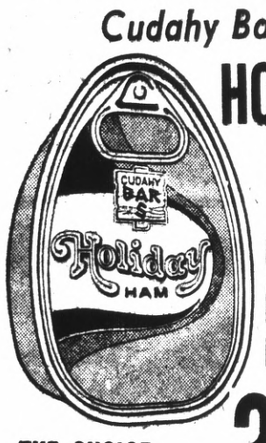

THE CHOICE CENTER CUT 3 LBS 3.69

Canned Ham Sale!
Swift's Premium
3 LB. CAN . . . 2.89

5 LBS 4.49 8 LBS 6.69

Patrick Cudahy's **CANNED HAM** 3 lbs. 2.89 5 lbs. 4.99

Dubuque's **CANNED HAM** 5 lbs. 4.99 7 lbs. 6.69

Norbest **FRESH HEN TURKEYS** With Pop-Up Timer 10 to 14 Lbs. Avg. ... 47¢ lb.

Alpine **STICK SALAME** 13 Oz. Stick Regular 1.73 Special at . . . 1.39

Wilson's Certified & Krey **SLICED BACON** 1 lb. celle Pkg. 69¢

Calif. Grown **FRESH FRYERS** Whole Body 39¢ lb.

CUDAHY BAR-S FRANKS	All Meat lb.	59¢
FRESH PORK CHOPS	Morrells Center Cuts lb.	1.19
FIGONE BONELESS HAMS	Old Plantation Whole Or Half lb.	99¢
LEAN GROUND CHUCK	Really Fresh lb.	85¢
HOFFMAN'S SLAB BACON	By The Piece Ideal For Camping lb.	59¢
HOFFMAN'S LONG FRANKS	10 Inches In Length lb.	75¢
RATH THICK SLICED BOLOGNA	1 lb. Pkg.	75¢
PORK SAUSAGE ROLL	Raths Hot Or Mild lb.	59¢
DAINTEE PORK SHOULDER	Raths Quality lb.	1.19
THICK SLICED BACON	Raths Quality 2 lb.	1.59

U.S.D.A. Choice Or Allan's Finest Steer Beef

BEEF ROASTS

SIRLOIN TIP ROAST Boneless Oven Or Rotisserie 1.33 Per Lb.

BONELESS RUMP or BOTTOM ROUND 1.29 lb.

QUALITY STEAKS

SIRLOIN and POUNDED STEAK	1.33 lb.
T-BONE STEAK & PORTERHOUSE	1.53 lb.
Swiss STEAK Thick Cut	1.33 lb.

It's A Blast Of A July 4th Frozen Food Sale!

Janet Davis Brand
CUT-UP FRYERS
Tray Packed
USDA Inspected Fresh Frozen 2½ to 3 Lb. Avg.
Per Lb. 29¢

BIRDS EYE ORANGE JUICE	Or Frosty Acres 6 Oz. Can	6 for $1
SARA LEE FRUIT PIES	Apple, Cherry, Peach Or Blueberry, 33 Oz. Pies	79¢
FROSTY ACRES SWEET PEAS	U.S. Grade A 10 oz. 2 FOR	29¢
STOUFFER MEAT PIES	Chicken, Beef, Turkey 10 Oz. Pkg.	39¢
MINUTE MAID LEMONADE	18½ Oz. Can	39¢

JENO'S **PIZZA SNACK TRAY** 7½ Oz. Pkg. .... 79¢

PICCADILLY CIRCLES Assorted Flavors 10 Oz. Pkg. ..... 49¢

FROZEN STRAWBERRIES GARDEN BOWL 20 Oz. Bag ..... 49¢

Booth **CARIBBEAN ROCK LOBSTER TAILS** Poly Bag Regular $5.99 lb. 4.99

NOTE: Janet Davis Fryers Not Available At QFI Lick Or Grand Central Mkts.

U.S. NO. 1 SWEET, Luscious, Large "36" Size
CANTALOUPE 23c Each 4 FOR 89¢

PEACHES Sweet, Delicious, Calif. Yellow Meat Or Babcock White Meat lb. 23¢

MUSHROOM Extra Fancy Finest Quality Fresh Cultivated lb. 69¢

FRESH CELERY Tender Tasty Each 23¢

YOUNG CARROTS Tender 1 lb. Pkg. 2 FOR 29¢

SAFEWAY DISCOUNT OFFERS YOU MORE FOR YOUR OUTDOOR COOKING

The way to a great day is a cookout! Grown-ups and young 'uns alike eagerly line up with ready plates and robust appetites for their fill of delicious foods from the grill. Nothing whets taste buds more than the tantalizing aroma of barbecuing meats. Be sure to have plenty for everyone. All you have to do is choose from Safeway's superb array of foods for just such a great day. You'll find we have a lot of thrifty meats that barbecue well. All the fancy steaks, too. And, of course, plenty of go-withs at low prices that save you money.

Whole Fryers

MANOR HOUSE
USDA Grade A
Flash Frozen
POUND
31¢

Whole Crabs

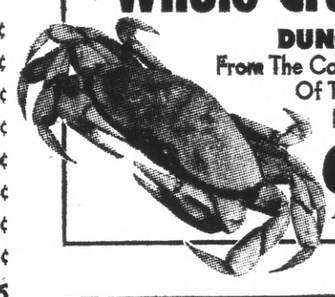

DUNGENESS
From The Cold Waters Of The Pacific
POUND
98¢

Leg of Lamb

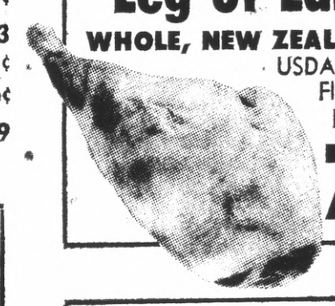

WHOLE, NEW ZEALAND
USDA Inspected
Flash Frozen
POUND
79¢

Chuck Roasts

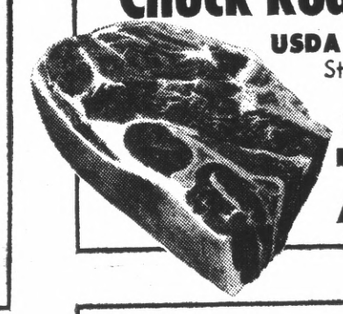

USDA CHOICE
Steer Beef
Bone In
POUND
79¢

Hen Turkeys

MANOR HOUSE
USDA Grade A
Flash Frozen
POUND
39¢

Safeway Franks

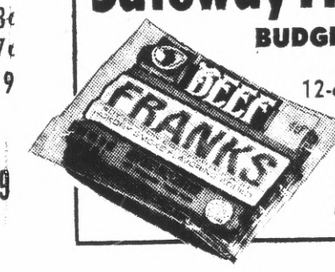

BUDGET PRICE
Beef
12-oz. Package
EACH
58¢

These Safeway Stores Oper Tues., July 4th INDEPENDENCE DAY

- MILLBRAE — 525 El Camino Real & Taylor
- BELMONT — 2100 Ralston Ave. & Alameda
- SAN MATEO — 360 N. Delaware & Peninsula
- FOSTER CITY — 1298 E. Hillsdale Blvd. & Gull
- SOUTH SAN FRANCISCO — 2256 Westborough Blvd.

Charcoal Briquets

Kingsford—10-lb. Bag
OZARK 5-lb. Bag 50¢
OZARK LIGHTER FLUID Odorless—Quart 41¢
89¢

Mayonnaise

Piedmont
32-oz. Glass
52¢

Salad Macaroni

Golden Grain
1-lb.
SS **24¢**

Mustard

French's
24-oz.
SS **39¢**

Dill Pickles

Del Monte
Kosher Halves—22-oz.
SS **51¢**

SAFEWAY MEATS...Always Best!

Pre-Cooked Scallops	Captains Choice—Lb.	$1.99
Fried Clams	Chesapeake Bay, Captains Choice—Lb.	$1.39
Sole Fillets	Captain's Choice, Pre-cooked—Lb.	97¢
Beef Franks	Evergood Brand—Lb.	$1.25
Reg. Ground Beef	Always Fresh at Safeway—Lb.	71¢
Reg. Chuck Steaks	USDA Choice Beef—Lb.	89¢
Rib Club Steaks	USDA Choice Beef—Lb.	$1.79
Market Steaks	Boneless, USDA Choice Beef—Lb.	$2.18
Top Sirloin Steaks	Boneless—USDA Choice Beef—Lb.	$1.93
Beef Roasts	Boneless USDA Choice Chuck Lb. (Boneless Crossrib—Lb. $1.33)	$1.14
Reg. Beef Shortribs	USDA Choice—Lb. (Beef Shanks—Lb. 74c)	66¢
Beef Oxtails	For Soup or Braising—Lb.	49¢
Safeway Beef Franks	All Beef, 1-lb. Package	85¢
Bologna	Oscar Mayer, All Meat—8-oz. Package (All Beef—8-oz. Package 59c)	58¢
Franks	Oscar Mayer, All Meat—1-lb. Package (All Beef—1-lb. Package 93c)	91¢
Fresh Pork Picnics	Shoulder Roasts—Lb.	57¢
Rib Blade Pork Chops	For Economy Meals—Lb.	95¢
Sliced Slab Bacon	Platter Style—Lb.	85¢
Slab Bacon	Smoked, End Pieces, Any Size—Lb. (Center Pieces—Lb. 72c)	84¢
Sliced Bacon	Mississippi—1-lb. Package (Thick Sliced—2-lb. Package $1.39)	69¢
Smoked Half Hams	Finest Quality Eastern—Lb.	73¢
Fryer Parts	Fresh, Foster Farms, Breasts, Thighs (Wings, Lb. 39c) or Drumsticks—Lb.	79¢
Game Hens	Manor House, USDA Grade A, Flash Frozen—1-lb. 4-oz. Each	69¢
Turkey Roasts	Lynden, Flash Frozen 4½-lbs. Each	$4.65
Turkeys	For BBQ, Swift Butterball, Flash Frozen—7-lbs. Each	$3.86
Hen Turkeys	Norbest USDA, Grade A, Flash Frozen—Lb.	49¢
Frying Rabbits	Pet Freeze, Cut Up—Lb.	$1.13
Turkey Breasts	Plantation Brand, Flash Frozen—Lb.	95¢
Cooked Salami	Safeway Brand 12-oz. Package	89¢
Beef Jerky	3-oz.-10-oz. Jar	$3.99

Canned Hams

Safeway or Dubuque
Your Choice 5 Lb. Tin $4.99

Safeway Canned Hams	8-lb. Tin $7.19	Dubuque Canned Hams	8-lb. Tin $7.49
*Armour Golden★ Hams	5-lb. Tin $6.99	Dubuque Canned Hams	4-lb. Tin $4.19
*Armour Golden★ Hams	3-lb. Tin $4.49	Dubuque Canned Hams	3-lb. Tin $3.29
*Armour Golden★ Hams	1½-lb. Tin $2.39	Dubuque Canned Hams	1½-lb. Tin $2.19

*Filet of Ham

Cookout Selections

Potato Chips	Party Pride, Regular or Dip—11-oz.	58¢
SS Cucumber Chips	Zippy, Fresh Pack 48-oz.	86¢
SS Del Monte Catsup	26-oz. (Stuffed Green Olives, Empress—5-oz. 46c)	40¢
SS Whole Dill Pickles	Zippy—48-oz. (Kosher 46-oz. 71c)	69¢
Pork & Beans	Town House—30-oz. (Chili Con Carne With Beans, Town House—15-oz. 38c)	27¢
Cheese Food	Kraft, Single Wrap—12-oz. (Safeway—12-oz. 73c)	79¢
Funny Face Flavors	Makes 2 Quarts	20¢
Sodas & Mixers	Cragmont—32-oz.	19¢
Paper Plates	Brocade, White—100 Count (Foam Cups, 7-oz.—20 Count 26c)	59¢
Aluminum Foil	Kitchen Craft—12 Inch x 25 Inch	28¢

Frozen Foods

Scotch Treat Lemonade	6-oz.	12¢
Bel-air Orange Juice	16-oz.	62¢
Pineapple Orange Juice	Dole—6-oz.	20¢
Hawaiian Punch	Juicy Red—6-oz. (12-oz. 39c)	23¢
SS Mightyhigh Shortcake	Strawberry or Peach—32-oz. (Neapolitan Pie—32-oz. 75c)	99¢
Apple Pies	Bel-air—24-oz. (Whipped Topping, Party Pride—9-oz. 40c)	36¢
Family Pack Waffles	Eggo—18-oz.	45¢
Break & Bake Pizza	Cheese or Sausage, Jeno's—14-oz.	87¢
Twin Pops	(English Butter Rum Toffee, Party Pride, ½ Gallon 77c) Party Pride—6 Pack	36¢

Health & Beauty Aids

SS Vaseline Intensive Care	Lotion 6-oz.	66¢
Playtex Tampons	Deodorant Regular or Super—30 Count	$1.29
Arrid Extra Dry	Light Powder Deodorant—6-oz.	$1.11
Alberto Balsam	Regular or Super—12-oz.	$1.50
Gillettes The Dry Look	Hair Spray—11-oz.	$1.42
SS Johnsons Baby Oil	New—16-oz.	$1.25

Coffee & Tea

Edwards Coffee	2-lb. Can (3-lb. Can $2.99)	$1.39
SS Instant Coffee	Airway—10-oz. (Safeway—10-oz. $1.19)	99¢
Instant Tea	Lipton, 100%—2-oz. (Canterbury—2-oz. 99c)	96¢
Hills Bros. Coffee	1-lb.	78¢
Hills Bros. Coffee	2-lb.	$1.49

Holiday Needs

Polaroid Film	Colorpack #108—5 Pack (Eveready Transistor Batteries—2 Pack $1.12)	$4.10
Kodak Instamatic	CX 126, 12 Exposures (20 Exposures $1.59)	99¢
Kodak Movie Film	Super 8, KA464—Pack (Color Film, CX127 Roll 99c)	$2.77
Sea & Ski Suntan Lotion	4-oz.	$1.48
QT Tanning Lotion	2-oz.	$1.45
Coppertone	Suntan Lotion—4-oz. (Solarcaine Spray—4-oz. $1.99)	$1.62
SS Insecticide	Raid Flying Insect Killer—12¼-oz. (Shell No Pest Strip—Each $1.69)	96¢

Breads & Baking Goods

Picnic Buns	Hot Dog or Hamburger—8 Pack	31¢
Wheat Bread	100%—1-lb. Loaf (Wheat Germ Bread 24-oz. 55c)	31¢
Safeway Premium Bread	Sandwich or Round Top—24-oz. Loaf	36¢
SS Fudge Brownie Mix	Pillsbury 22½-oz. Loaf	55¢
Betty Crocker Bisquick	40-oz. Package	57¢

Family Needs

SS Nu-made Salad Oil	24-oz. Glass	47¢
Ragu Spaghetti Sauces	15½-oz. (White Rice—Town House, Extra Long—2-lb. 37c)	46¢
Hawaiian Punch	Mandarin Cooler, Cool Citrus, Lemon Pink—46-oz.	35¢
Allsweet Margarine	1-lb. Carton	29¢
Corn Oil Margarine	Fleischmann's—1-lb. Carton (Sunnybank 1-lb. 32c)	42¢
Large Eggs	Cream O' The Crop, Grade AA—Dozen (Medium Size—Dozen 37c)	43¢
SS Dinners	Hunts Skillet, Chicken—Package (Tomato Sauce, Hunts 15-oz. 17c)	78¢
SW Garbanzo Beans	15½-oz. Can	20¢
SS White Magic Detergent	49-oz.	59¢
SS Royale Bath Tissue	Cosia Brave—2-Roll	26¢
Orchid Colortex Napkins	60 Count	13¢
SS Purina Dairy Dinner	4-lb.	97¢
Dry Dog Food	Pooch—10-lb. Bag	$1.19

CARTON CIGARETTES King Size (Single Pack 36c) $3.19
(Except Pall Mall and Lucky Strike)
(100 mm, Carton $3.29) (Single Pack 37c)

10% OFF LIQUOR or WINE CASE SALES

Stanton's Gin or Kavlana Vodka

80 Proof—5th Bottle
½ Gal. $7.49 Quart $3.79
$2.99

Straight Bourbon

Old Calhoun's Reserve 86 Proof—Quart Bottle (Early Times Quart $6.49) **$4.99**

Scotch Whisky

MacNair's 86 Proof 5th Bottle (Cutty Sark 5th $7.79) **$5.09**

Brown Derby Beer	Pull Top, 12-oz.—6 Pack	89¢
Lucky Draft Beer	12-oz. Can—6 Pack	$1.14
Burgermeister Draft Beer	12-oz. Bottle 6 Pack	$1.14
Fisher Beer	12-oz. Can—6 Pack	99¢
Pabst Blue Ribbon Beer	12-oz. Can 6 Pack	$1.25
Gallo Spanada Wine	½ Gallon	$1.79
Gallo Tyrolia Wine	½ Gallon	$1.79
Gallo Vin Rose	½ Gallon	$1.79
Blended Bourbon	Calabrook, 80 Proof—5th	$3.29
Seagrams 7 Crown	Blended, 86 Proof—Quart	$6.59

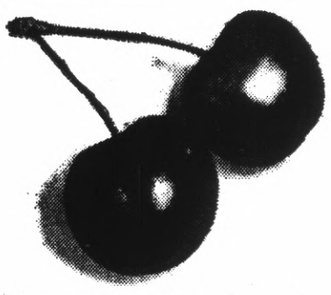

Bing Cherries

Northwest Grown
Plump & Juicy—Lb. **49¢**

Mushrooms

Fresh Cut, Calif. Grown.
Great Sauteed With Safeway Steak—Lb. **59¢**

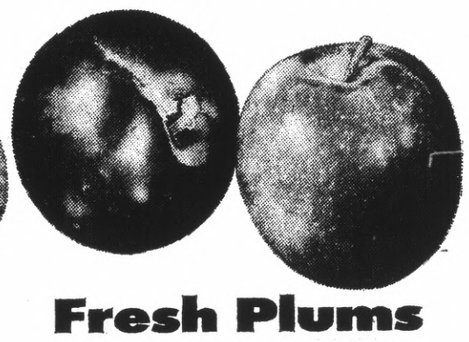

Fresh Plums

Santa Rosa Variety **3 Lbs. 89¢**

Fresh Peaches	Yellow Meated, California Grown—Lb.	39¢	Fresh Head Lettuce	Western Iceberg, Crunchy Crisp	2 for 39¢
Nectarines	A Tasty, Fresh Fruit Treat—Lb.	39¢	Crisp Green Celery	Large, Clean Stalks (24 Size)—Each	25¢
Delicious Apples	Golden, Ex. Fancy Washington State	4 Lbs. 99¢	Fancy Tomatoes	Red Ripe Beauties, California—Lb.	29¢
Jumbo Cantaloupes	Great With Ice Cream (27 Size)	3 for $1	Leaf Lettuces	Red, Butter or Romaine Your Choice	3 for 39¢
Seedless Grapes	Thompson Variety—Lb.	49¢	Red Salad Onions	U.S. No. 1 Quality	3 Lbs. 49¢
			California Corn	Large Golden Ears	5 for 49¢
			Green Beans	Kentucky Wonder Variety—Lb.	29¢
			Clip-Top Carrots	Tender & Sweet	3 Lbs. 39¢
			Potatoes	U.S. No. 1, White Rose	5 Lbs. 39¢
			Valencia Oranges	California Grown	5 Lb. Bag 57¢

Items and prices in this ad are available from June 28 thru July 4, at the Safeway Stores listed below.

WE WELCOME FOOD STAMP SHOPPERS

DISCOUNT WITH A DIFFERENCE! SAFEWAY

© COPYRIGHT 1965, SAFEWAY STORES, INCORPORATED

Shop & Save At The Safeway Discount Near You

651 Brewster at Arguello, Redwood City
(L) 850 Woodside Road, Redwood City
(L) 1655 El Camino Real, San Mateo
100 Crystal Springs Center, San Mateo
(L) 860 No. Delaware, San Mateo
401 So. Norfolk, San Mateo
(L) 1450 Howard Ave., Burlingame
910 Mission Road, So. San Francisco
(L) 2256 Westborough Blvd., So. S.F.
260 Washington, Colma
(L) 525 El Camino Real, Millbrae (B)
100 Skyrest Center, San Bruno
100 Pacific Heights, San Bruno
(L) 2100 Ralston Ave., Belmont
(L) 901 Emmett St. at 6th, Belmont
(L) 5550 Coast Highway, Pacifica
250 Fairmont Center, Pacifica (B)
(L) 1015 Terra Nova Blvd., Pacifica
(L) 1420 Southgate Ave., Daly City
1298 E. Hillsdale, Foster City
2630 Bayshore Blvd., San Francisco

(L) These Safeway have liquor depts.—(B) These have in-store bake shops

4th of JULY SALE

5 Fantastic Days

Thursday thru Monday

Thousands and thousands of fantastic bargains in our 65 great stores! Enclosed parking—Beautiful climate-controlled mall.

Shop where the race is fashion and you're the winner!

Tanforan Park Shopping Center

El Camino Real at Sneath Lane, San Bruno
Take Junipero Serra or Bayshore to San Bruno Avenue, San Bruno Avenue to El Camino, north 3 blocks to Tanforan Park.

Cong. B'nai Israel Is Awaiting Rabbi Edwards; Birthday Honors

The children of Congregation B'nai Israel who celebrate their birthdays during the month of June will be honored at Sabbath Services on Friday.

The service will be conducted by Cantor Henry Greenberg and will begin at 8 p.m.

The children will all receive a token of remembrance from Congregation president, A. Arthur Hirschhorn, and will be blessed by Cantor Greenberg. To be honored are Cheryl Melnick, daughter of Mr. and Mrs. Norton Melnick; Anita Reynard, daughter of Mr. and Mrs. Milton Reynard; and Rhonda Spinrod, daughter of Mr. and Mrs. Stanley Spinrod.

The Congregation is awaiting the imminent arrival of Rabbi Sheldon Edwards and his family from Miami Beach, Fla.

Rabbi Edwards' first official duty will be to perform the marriage of David Fisher and Anne Modell of the Congregation on Sunday.

Rabbi Edwards is expected to arrive in time to officiate at Saturday morning services at 10 a.m. Cantor Henry Greenberg will assist.

David Fisher will host the Kiddush following the service in honor of his forthcoming marriage.

Congregation B'nai Israel, also with other non-profit organizations in the community, will sponsor a fireworks stand that will be located at the corner of Junipero Serra Blvd. and School Street. Opening day is today and the stand will be open from 10 a.m. to 10 p.m. through July 4. Leonard Arbitter is chairman of the sale and he is being assisted by past president, Julius Michaelis as well as members of the Congregation.

With the arrival of Rabbi Edwards, Congregation B'nai Israel will launch a membership campaign to enroll the unaffiliated Jewish families in the Daly City to San Mateo communities.

Membership chairman, Gary Papelbaum, is organizing his committee and plans to engage in activities that will encourage new recruits.

Information regarding membership can be had by contacting Papelbaum at 992-4258 evenings, or the Temple office, 10 a.m. to 1 p.m. (756-5430).

Congregation B'nai Israel is located at 1575 Annie Street, corner of Washington Street in Colma, and provides Sunday and Hebrew Schooling among its many services.

TMR Hiring In Pacifica

Pacifica Laguna Salada School District trustees Thursday night approved the hiring of an inspector for the district's proposed Trainable Mentally Retarded (TMR) facility.

Hired was Robert T. Hale, at a salary of $1,000 a month. District Assistant Superintendent for Business John Munt said that the project is estimated to take eight months and Hale would be following the job through to its completion.

Hale has inspected projects for the Laguna Salada District in the past, as well as projects for San Carlos and South San Francisco school districts. He has been approved by the office of architecture and construction, and was recommended by the project architect.

Westside Church Sets Work Day

Saturday from 9 a.m. to noon, will be work day at the Westside Baptist Church, 390 Inverness Drive, Pacifica.

Members are asked to come and help in the several duties of repair and landscaping that have to be done. "An Attitude of Being" is the sermon topic chosen by Pastor A. David Donnelly at the 10:55 a.m. worship hour service, July 2.

Special music will be by the Sanctuary Choir. The ordinance of the Lord's Supper will be observed, and the right hand of church fellowship will be extended to a new member.

At 7 p.m. each Sunday Family Fellowship Gospel Hour is held at Westside Baptist.

This Sunday evening there will be a question and answer time, with questions coming from the members of the church. Also the film strip concerning mission work in the Philippines will be shown. There will be a time of congregational singing, and also some special music.

Friday at 8 p.m., the Deacon Board will meet at the church.

There will be no visitation night July 4.

Praise, Prayer and Bible Study Hour will be in the auditorium of the church at 7:30 p.m. today.

Westside Baptist Church is affiliated with the Baptist General Conference.

Santo Christo History Sought

The Santo Christo Society of South San Francisco has been invited to submit the history of this organization to the Historical Society of San Mateo County.

If there are any citizens in South San Francisco, or neighboring towns, who have photographs and articles of this society, it would be appreciated if all pictures and articles could be used for the history of the organization. Credit will be given to all contributors.

Please leave any information with the Santo Christo Society, 41 Oak Avenue, South San Francisco, California 94080. All items will be returned to the owners.

CRESCENT JEWELERS 4TH OF JULY SALE
JUNE 29-30 JULY 1-2-3
SHORT OF CASH? Your Credit is Good at Crescent! LONG EXTENDED PAYMENTS INSTANT CREDIT INSTANT DELIVERY

"CHAPEL HILL" The Stainless Steel by INTERNATIONAL SILVER with a "Sterling Finish"!
STAINLESS STEEL TABLEWARE
AND . . . here's what you get
24 teaspoons, 12 dinner forks, 12 dinner knives, 12 soup spoons, 12 salad forks, 12 iced drink spoons, 12 cocktail forks, 2 tablespoons, 1 tablespoon, pierced, 1 cold meat fork, 1 butter knife, 1 sugar spoon
• NEVER NEEDS POLISH • WON'T STAIN • WON'T RUST
REG. $29.95 $15.88 $1 A MONTH

17 Pc. KITCHEN CUTLERY SET

NOW "A KNIFE FOR EVERY NEED
MIRACLE RIPPLE EDGE NEVER NEEDS SHARPENING
REG. $7.95 $3.29
INSTANT-LONG EASY TERMS

FANCY FORTY
COMPLETE SET OF GLASSWARE
40 Pieces of beautiful blown crystal-ideal for dessert or drink service-Fancy shapes Fancy shapes. All with expensive weighted bottoms.
REG $9.95 $4.29

Fostoria 4 Slice TOASTER

IDEAL FOR LARGE FAMILIES. AUTOMATICLY TOASTS UP TO 4 SLICES SLIM & ELEGANT—CHROME PLATED
FULLY AUTOMATIC WITH COLOR CONTROL FOR TOAST JUST THE WAY YOU LIKE IT!
BUY NOW PAY LATER!
REG. $19.95 $12.88 $1 A MONTH*

WEST BEND® TRIPLE THICK ALUMINUM 7 PC. COOKSET
Cook in efficient, even heating aluminum to save money and have a healthier family.

Triple thick — Computer moulding allows a thermal barrier between each layer for the retention of health giving vitamins and fuel savings.
• High-lustre polished finish • Oven-safe, easy-grip handles with thumb rests • Cover knobs accented with copper-colored rings • No scorching or hot spots
REG. $19.95 $9.88 $1 A MONTH*

Come In And Take Advantage of These Sensational Bargains!

DEMONSTRATORS AND FLOOR MODELS	REG. PRICE	SALE PRICE
ZENITH "HANDCRAFTED" FULL 12" TELEVISION SET - FLOOR DEMONSTRATOR	$119.95	$89.00
AUTOMATIC RADIO MULTIPLEX WITH 8 TRACK TAPE PLAYER - DEMONSTRATOR	$119.95	$89.00
JULIETTE 4 SPEED AUTO. MINI RECORD CHANGER - FLOOR DEMONSTRATOR	$49.95	$29.00
AUTOMATIC AM/FM MULTIPLEX WITH CASSETTE RECORDER - DEMONSTRATOR	$169.95	$110.00
R.C.A. LARGE, PORTABLE 19" TELEVISION SET - FLOOR DEMONSTRATOR	$199.95	$125.00
TUMBLER, GLASS, ICED TEA OR JUICE GLASS ASSORTMENT YOUR CHOICE		10¢ EA.
REMINGTON PORTABLE TYPEWRITER - FULL KEYBOARD DEMONSTRATOR	$49.95	$25.00
EMPIRE PORTABLE ZIG-ZAG SEWING MACHINE - FLOOR DEMONSTRATOR	$79.95	
MELMAC DISH ASSORTMENT - CHOOSE FROM MANY PATTERNS DINNER PLATES		25¢ EA.
CUPS 15¢ EA. SAUCERS		10¢ EA.

WHILE THEY LAST! LIMITED QUANTITIES!
Buy on Crescent's Easi-Pay Credit Terms Instant Credit
CRESCENT CREDIT Jewelers JEWELERS TO CALIFORNIA SINCE 1935
TANFORAN SHOPPING CENTER - SAN BRUNO
SAN ANTONIO CENTER - MT. VIEW
* IMPORTANT INFORMATION: No finance charge when paid within 30 days. Finance charges are at the annual percentage rate of 12% and 18% as follows: 1% per month over $1,000 and 1½% per month under $1,000 respectively, on the total amount financed. Advertised prices are cost prices before sales tax.

Leeds semi-annual clearance

were 6.99 to 8.99 2 PR. $9 single pair 4.98

were 9.99 to 12.99 2 PR. $13 single pair 6.98

Big savings! Hurry in for the best selections in your size. Fun shoes and dress-ups for right now!

Handbags reduced 1/3 to 1/2 now 1.97 to 5.97

Use your BankAmericard
208 TANFORAN PARK SHOPPING CENTER ONLY
Upper Level

JULY 4TH SPECIALS
Prices Effective Wed., June 28 thru Monday, July 3

Double Knit Flares
Famous Brand 100% Polyester. You can't beat our big selection . . . not just a few styles, but hundreds to choose from! $12.99

BONUS BUY
Casual Pants
Brushed cord and jeans in flare styles. Famous names from our regular stock. Regular to $13. $6.88

EXTRA BONUS BUY
Wally Berry Shirts
Your choice of Short or Long Sleeves. This very popular item at only $4.47

PANTS ETC.
230 Tanforan Park Shopping Center, San Bruno
Upper Level
BANKAMERICARD • MASTER CHARGE Closed Tues. July 4th

J.K.gill Salutes Independence Day With Great Buys In Office Supplies

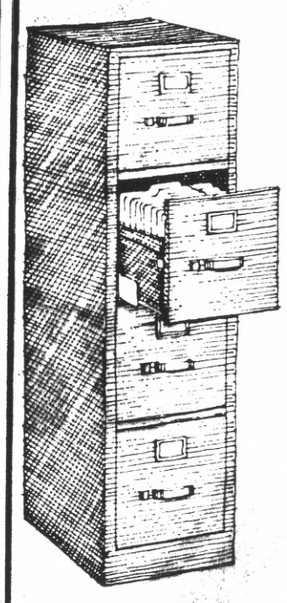

FULL SUSPENSION STEEL FILES
Easy drawer access, quiet performance, good commercial grade quality, thumb latch on each drawer. In gray or sandlewood.
HON FOUR-DRAWER STEEL FILE 86.65 value ..... NOW 55.95
HON FOUR-DRAWER STEEL FILE WITH LOCK 101.65 value ..... NOW 59.50
HON TWO-DRAWER STEEL FILE 57.90 value ..... NOW 37.50

FREE
Free box of 25 hanging folders and adjustable drawer frame with purchase of any four-drawer file.
55.95

COMMODORE ELECTRIC ADDING MACHINE
8 Col. List (999,999.99) and 9 Col. Total (9,999,999.99) Credit Balance, Add, Subtract, Multiply, Electric Clear Key, Subtract Listings and Minus Totals print in red, Enclosed Column Indicator.
MFRS. LIST PRICE 109.50 NOW 59.95

SPECIALS! Stock up now for your office! Home Office too!
MANILA FILE FOLDERS. Standard weight, letter-size, top grade, straight 1/2, 1/3 and 1/5 cut tabs. Reg. 4.25 per 100 ..... NOW 2.99
SIMPSON BOND TYPING PAPER. 8½" x 11" top quality, 500 sheets. Reg. 2.65 ..... NOW 1.99 or 3 for 4.99
BLACK VINYL 1" RING BINDER #89-14B. Reg. 1.19 ..... NOW 79¢
WHITE BOND ENVELOPES. Box of 500 No. 6¾ Reg. 4.50 ..... NOW 3.29
WHITE BOND ENVELOPES. Box of 500 No. 10 Reg. 6.75 ..... NOW 4.25
STENOGRAPHERS' NOTEBOOKS. Green tint, 80 count. Reg. 4.80 doz. ..... NOW 2.99 doz.
PRESSBOARD FILE GUIDES. A-Z, 8½" x 11" Reg. 4.10 ..... NOW 2.89
BATES DIRECTOR LIST FINDER. Beige, Green, Brown Reg. 5.95 ..... NOW 4.99

••••BOOKS AND CARDS • ART AND CRAFT MATERIALS•••
•••••• OFFICE SUPPLIES • GIFTS AND GAMES ••••••••

TANFORAN PARK SHOPPING CENTER--UPPER LEVEL
OPEN EVENINGS AND SUNDAYS

Special Purchase!
Large selection of gift Elgins, now at one low Zales price!

Your Choice
$29.88

17-Jewel Elgins for her
- dress styles
- diamond watches
- bracelet watches
- nurses' watches

17-Jewel Elgins for him
- automatics
- calendars
- water-resistant* designs
- dress styles
- day-date watches

Four convenient credit plans available
Zales Revolving Charge • Zales Custom Charge
Master Charge • BankAmericard

*Water-resistant as long as case, crown and crystal are intact

ZALES® JEWELERS
formerly Kay Jewelers
My, how you've changed

UPPER LEVEL—237 TANFORAN PARK
TEL. 873-5515
Use one of our convenient charge plans
• Zales Custom Charge • Zales Revolving Charge
• Master Charge • BankAmericard

JOIN US FOR DINNER
at the
GARDEN RESTAURANTS

"Family Atmosphere"
"Come As You Are"

- HOP'S BRAU
- DONUT WORLD
- HAMBURGER INN
- AMIGO MIKE'S MEXICAN
- KING WONG CHINESE
- RED CARPET Hot Dog and Pizza
- STEAKS and CHICKEN UNIQUE
- SWENSEN'S Ice Cream Shoppe

Tanforan Park Shopping Center
San Bruno

CLIP & SAVE
THIS COUPON MUST BE TURNED IN AT THE TIME OF PURCHASE
Limit one coupon per customer
GOOD FOR 50¢
Valid Thursday, June 29 through Monday, July 3
(On Any Purchase Over $1.50)
At Any Garden Restaurant
T-3

RICHARD ORGELL GIFTS

RICHARD ORGELL

RED, WHITE and BLUE
SALE
one-FOURTH off
of every red, white, and blue item in stock!
—with this coupon—
June 29th through July 3rd

DECLARE YOUR INDEPENDENCE FROM DRABNESS
Save 25% on dinnerware, flatware, linens, clothing, jewelry, soaps, candles, gourmet cookware, and giftware.

RICHARD ORGELL
588-2833
Tanforan Park — Across from food pavilion — San Bruno

Tanforan Park

KRESS

EARLY BIRD SALE!

8 A.M. TO 11 A.M. TOMORROW
THURSDAY ONLY, JUNE 29th AT TANFORAN AND SERRAMONTE KRESS STORES!

ENTIRE STOCK PANTS, TOPS, DRESSES LADIES' APPAREL 1/2 PRICE

ALL MEN'S $5.99 and $6.00 JEANS & SLACKS 2.97

ALL SHEETS and PILLOWCASES 1/2 OFF

REG. $19.99 ROOM-SIZE RUGS 9.97

REG. $9.99 DOUBLE HIBACHI 5.97

REG. $34.99 PLAY GYM SETS INCLUDING SWING AND CHINNING BAR • WHILE THEY LAST • $20

THURSDAY 8 AM to 11 AM ONLY!

BREAKFAST SPECIAL!!
• 2 EGGS, HASH BROWNS, TOAST, JELLY and COFFEE
• SERVED 8 a.m. 'til 11 a.m. •
37¢

KRESS
A DIVISION OF GENESCO, WORLD'S LARGEST APPAREL COMPANY

Your BANKAMERICARD welcome here

CHARGE IT or LAY-IT-AWAY
TANFORAN CENTER • SAN BRUNO
SERRAMONTE CENTER • DALY CITY

WE HONOR master charge THE INTERBANK CARD

the FASHION

Tanforan Park Shopping Center
*
Westlake Shopping Center

semi-annual clearance SALE
NOW ON!

dresses • pant suits • knits
pants • tops • coordinates
skirts • sweaters • blouses
coats • jackets • accessories
swimwear • *shoes • etc.

store-wide reductions
1/3 to 1/2 off

the FASHION
Tanforan Park Store Only!

SHOES...SHOES and MORE SHOES!

Here's a great Sale! A terrific selection of famous brands you know and want! In the styles, leathers and colors that are making fashion news right NOW! At the most exciting savings you've been offered in a blue moon. We suggest you get here early!

reduced up to 1/3 off

Penneys 4th of July Weekend.

Big, bang-up specials. Savings for everyone in the family.
Don't start your beach or backyard fun without a trip to Penneys.

Special 2 yards $1

3- to 10-yard lengths of assorted cottons and cotton/polyesters. All are machine washable with crease-resistant finishes. Choose from a selection of the latest colors and patterns.

6.99

Bare and breezy long halter dresses. 100% cotton for a cool, carefree summer. Polka-dots and lots of other perky prints. Sizes 7/8 to 15/16.

Special 3.99

Ladies' bodysuits to wear under pants, shorts, long skirts. Short sleeved rib-knit nylon with a button front and snap crotch. Fashion colors in sizes S-M-L.

Special 3 for $5

Boys' Dacron® polyester/combed cotton knit shirt. The casual look in solids or stripes. Stock up now for summer playwear. In sizes 6 to 18.

Special Value!

Boat shoes. Buy 'em for the whole family at Penneys and save.

Tough navy cotton duck uppers on skid-resistant herringbone design crepe rubber outsoles; cushioned insoles. Men's sizes 7-12. Boys' sizes 3-6. Women's sizes 5 to 10.

2.99 pr.

Special 5c singles 57c albums

Record-breaking prices on albums and singles by well-known artists. A perfect chance to add to your collection. At perfect prices.

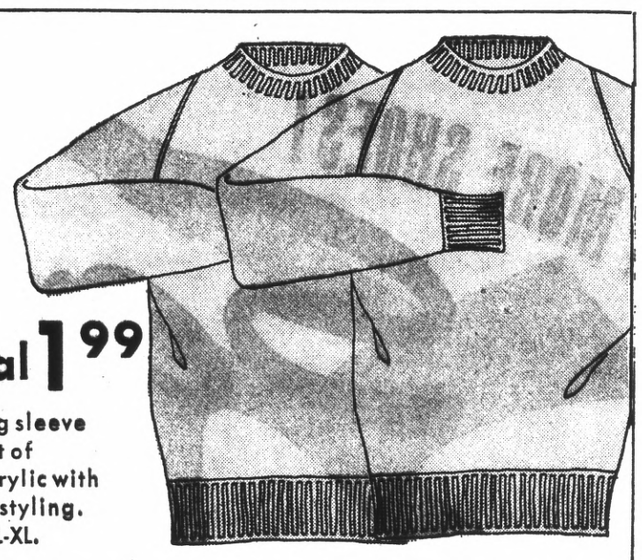

Special 1.99

Men's long sleeve sweatshirt of cotton/acrylic with crewneck styling. Sizes S-M-L-XL.

Special 77c pr.

Seamless stretch panty hose of run-resistant mesh weave with nude heel. Your choice of suntan, coffee bean or gala. Sizes A, B.

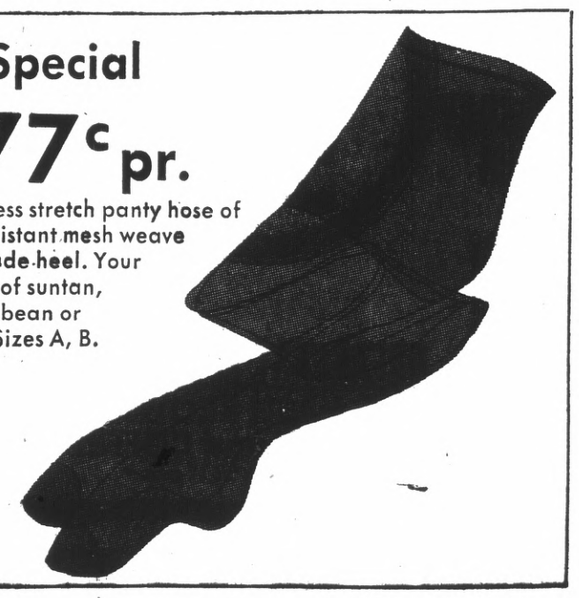

JCPenney

The values are here every day.

Charge it at SAN BRUNO, Tanforan Park. Shop Monday thru Friday 'til 9:15 p.m. Saturday 9:30 a.m. to 5:30 p.m. Sunday 12 to 5 p.m.

FREE
1 PAIR PANTY HOSE
WITH EVERY 6 PURCHASED!
FREE • FREE • FREE
THE GREATEST COLOR SELECTION!
Stockings from 49¢ pair Panty Hose from 99¢ pair
Hot Pants Panty Hose from 1.29 pair
#500 — 4x Outsize Panty Hose
only 1.79 pair
BODY HUGGERS "A Rainbow of Colors" ..... from 3.99
See Our Complete
"WOMEN'S WORLD of HOSIERY"
and
• DANCEWEAR • BALLET SHOES
TIGHTS • LEOTARDS
BANKAMERICARD • MASTER CHARGE
Coast To Coast Alberts Hosiery Stores
SERRAMONTE CENTER • TANFORAN PARK

Moving Job Awarded by Pacifica Bd.

A second-low bid of $3,939 was accepted by Pacifica Laguna Salada School District trustees Thursday night for the moving of three relocatable classrooms.

Low bidder Ayen House Movers, whose bid was $2,975, withdrew their bid when they discovered it would be the house movers' responsibility to separate and later rejoin the classrooms at the new site.

Assistant superintendent for business John Munt said that Ayen had not submitted a bid bond and the district apparently has no hold on them to perform.

Munt added that although the second low bid, from local house mover Pete Periera of Coast House Movers, is almost $1,000 higher, the price is still well below the $7,500 budgeted for the project.

Only one other bid was received for the project that will relocate classrooms from Pedro Valley School to Oddstad School. That bid was for $4,985 from Technical Enterprises, Inc.

COLLAPSE — This was the scene today at the Cap Concrete mix plant in South San Francisco. Part of the structure column fell June 20, for undetermined reason. Damage was estimated at $200,000. (Post Photo by Brooke)

Collapse of Concrete Mix Plant in S.S.F. Under Probe

Insurance investigators have been called in to check what caused the collapse of an elevated ready-mix plant hopper last week in South San Francisco.

J. P. Charles, of Cap Concrete, 1305 San Mateo Avenue, responded with that reply when asked if he thought sabotage might be involved because the plant is one of many in the Bay Area shut down by a three-week strike of ready-mix truck drivers.

"It may have been metal fatigue," added Charles. "It was built in 1944."

The firm's general manager, Charles Prosser, has estimated that it will cost $200,000 to replace the structure, and reconstruction was estimated to take half a year.

Charles said it was a good thing there was no one around at the time or he surely would have been injured, possibly killed.

Prosser, involved in negotiating sessions today, also avoided sugesting blame for the incident. He said the cause would not be known until the rubble was gone through. He said that cannot begin until the strike ends and the pickets are removed.

Morris Less, spokesman for the striking drivers, said they would have nothing to gain by putting their employers out of business.

S.S.F. RECRUIT

FT. KNOX, Ky. — Army Private Joseph W. Ramos, 22, son of Mr. and Mrs. Arthur A. Ramos Sr., 2268 Kenry Way, South San Francisco, recently completed eight weeks of basic training at the U.S. Army Training Center, Armor, Ft. Knox, Ky.

He received instruction in drill and ceremonies, weapons, map reading, combat tactics, military courtesy, military justice, first aid, and army history and traditions.

Pvt. Ramos served with Company C, 16th Battalion of the 4th Basic Training Brigade.

SPECIAL HOLIDAY
SHORT SALE
$2.98
ALSO PANTS, TOPS
DRESSES & SPORTSWEAR
1/3 TO 1/2 OFF
Motherhood MATERNITY SHOPS
Master Charge Bank Americard
126 Tanforan Park—Lower Level
San Bruno

Burts
twice-a-year
shoe clearance
Sale!
were 5.99 to 7.99 3.98 2 for $7
were 8.99 to 10.99 5.98 2 for $11
HANDBAG SALE! NOW 1.97 & 2.97
Hurry for best selection of smart dressy, casual shoes for all occasions! New heels, toes! Current colors, many sizes.
137 Tanforan Park Shopping Center, San Bruno
Lower Level • BankAmericard

SPECIAL OFFER
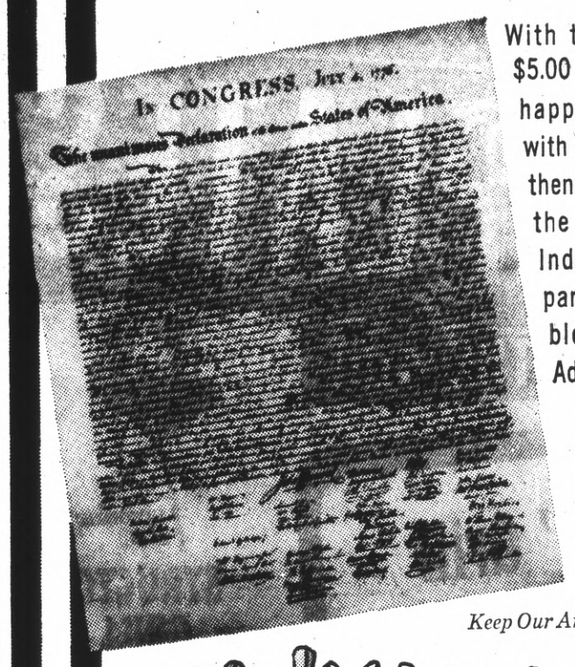
With the purchase of $5.00 or more we will be happy to present you with a 14x16 inch authentic reproduction of the Declaration of Independence on parchment — suitable for framing. Adults only — one to a family, please.
OFFER GOOD Wed., June 28 thru Mon., July 3
Keep Our American Heritage Alive
Hickory Farms OF OHIO
218 Tanforan Park, San Bruno
Upper Level — Next to Penney's
Phone 873-4373
AMERICA'S LEADING CHEESE STORES

Walgreens
TANFORAN PARK-Lower Level • Main Store 583-6921
SHASTA SODA Regular or Diet 9¢ a can
PAPER PLATES 9" 100 count 43¢ reg. 78c
CHARCOAL BRIQUETS Oakburne 10-lb. bag 67¢
DANISH BONELESS COOKED HAM DAK 1-lb. can 1.09 Reg. 1.29
Planters Dry-Roast PEANUTS 49¢ 8-oz. Jar Reg. 63c
"MIGHTY MIGHT" GARDEN HOSE 50 ft. 99¢
CX-126-20 KODACOLOR $1.29
CHOCOLATE CHIP COOKIES "Delicious" 2-lb. box 99¢ Reg. 1.19
NESTEA Ice Tea Mix 77¢ Reg. 99c
"Laura Lee" Ratchet LOUNGE $10.88
KLEENEX Facial Tisue 200's 22¢ reg. 32c
PEARL DROPS Tooth Polish 99¢ 2.75 oz. Reg. 1.48
CHARCOAL LIGHTER FLUID "Kingsford" 39¢ quart can
SALAMI DAK DANISH 14-oz. 89¢
ROYAL DANISH IMITATION ICE CREAM 39¢ ½ Gallon
BAR-B-QUE Big Boy 24" with Hood and Rotisserie $10.88

FIND OF THE WEEK

How often have you admired the delightful "Four Seasons" salt and pepper shakers with their blue glass liner in a delicate pierced silverplated holder? You can't always find them, but we did! Set of two pairs in a handsome gift box. A real triumph at this price. Our special, $5.95.
GRANAT BROS
JEWELERS SINCE 1905
TANFORAN PARK SHOPPING CENTER • SAN BRUNO
Open Sunday afternoon and evenings, Mon. through Fri.
Also Hillsdale Mall at San Mateo
Stonestown, Mission & Downtown San Francisco

Woman's World Shops
FASHION SPECIALISTS IN LARGER AND HALF-SIZES

SALE
OF
Country Customs Dresses
$12.90
Your favorite summer casual dresses are on SALE. You regularly pay 18.00 to 22.00 for these marvelous, stay-press shirtwaists. Choose from a marvelous selection of styles, colors and patterns. In sizes 14½ - 24½.
USE YOUR CHARGE OR BANKCARDS
STONESTOWN SAN FRANCISCO
TANFORAN PARK SAN BRUNO
EASTRIDGE SAN JOSE

Royal Danish Imitation
ICE CREAM

½ Gal. **43c**

OPEN Tuesday JULY 4th
10 A.M. to 6 P.M.

Walgreens

HOLIDAY SAVINGS

BLAST PRICES

DISCOUNT HOME NEEDS DEPT.!

ESKIMO 10-INCH
Oscillating Fan **9.87**
With wide base, on-off switch, and chromed guard. Priced to have!
101004 Reg. $12.44

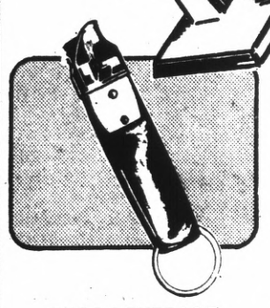

EKCO BEVERAGE BOY OPENER
Deluxe **71c**
Opens cans, bottles, and vacuum jars. Gleaming chrome.

K2r SPOT-LIFTER by TEXTIZE
1 ounce **88c**
Spread on, let dry ... brush off, it leaves no ring. Easy to use.

"Wonder-Wood"
Wastebasket
Miracle plastic is beautiful, durable, scratch resistant. A grand buy!
1.97

PLATES 100s 9-in. DIAM. WHITE PAPER **39c**

discounts FOR A FABULOUS PICNIC THE 4th!

Walgreen COUPON
LIQUID **Woolite** COLD WATER WASH
Protects the color and fit of all fine fabrics.
Reg. 2.09 **1.44**
Good thru 7/4/72

44-Qt. Foam Chest

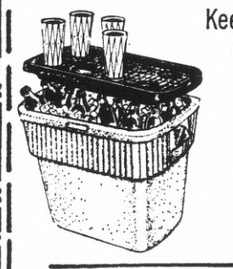

Keeps things hot or cold; serve-tray top
REG. 1.99 **1.47**

PICNIC JUG
2 polyethylene layers, insulation between.
GALLON **1.97**

Portable 13" Grill
Brightly enameled grill with brass-finished legs, 3-position grid for heat control.
99c

Perfect for: BURGERS! WIENERS! STEAKS!
Super compact! Stores anywhere!

MOTORIZED 24-IN.
STRUCTO GRILL
With hood, adj. grid.
9.77

VINYL COVERED 72" CHAISE PAD
Reg. $3.77 **3.33**
20x72-inch size in an attractive floral pattern. Weatherproof!

24" BARBECUE, TRIPOD BASE
Reg. $6.97 **5.17**
Chrome grid with 4-position adjustment; legs remove.

PACK OF 51 STYRO CUPS **33c**
7-ounce reusable disposables for hot or cold drinks

FREEZ-A-SHELF ICE FLASK **83c**
Fill with water, freeze it, use in any picnic chest

15-YEAR GUARANTEE! Money back or replacement if defective in 15 years.

½-in. Bore Professional
75-FT. HOSE
Rugged 2-ply vinyl will stand hard use, yet light to carry. Longer length, greater reach.
$2.97

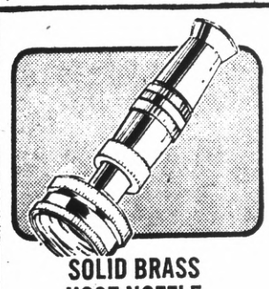

SOLID BRASS HOSE NOZZLE
Adjustable **67c**
Adjusts from fine mist to leak-proof shut-off. Long lasting. Everain.

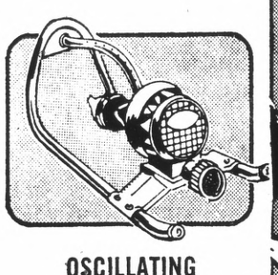

OSCILLATING LAWN SPRINKLER
Everain **3.97**
Spray adjust to 4 patterns. For up to 2,200 sq. ft. (34x65').

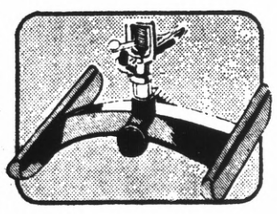

PULSATING LAWN SPRINKLER
EVERAIN **5.44**
Adjust to segments to full 75-ft. circle. Spray is adjustable.

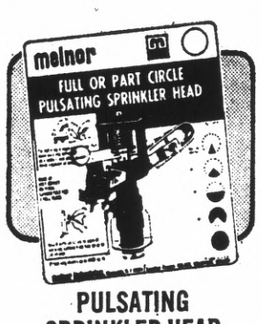

PULSATING SPRINKLER HEAD
Save Here **2.97**
Adjusts for circles or segments. Fits spike or underground. Melnor.

Kodak C-15 Instamatic Outfit
Famous easy-loading camera with Magicube, Kodak COLOR FILM, and wrist strap . . . for fabulous holiday pictures!

READY TO USE!
15.97

SYLVANIA MAGICUBES

TYPE X Pkg. of 3 Cubes **1.09**

KODACOLOR CX 126-20

COLOR PRINTS **1.29**

COOL IDEAS FOR HOT WEATHER COMFORT!

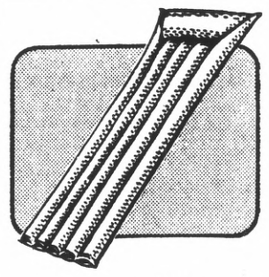

SAVE ON VINYL AIR MATTRESS
ONLY **77c**
With attached pillow; 1 side printed, other plain. Real buy!

SWIM RING
Transparent vinyl for pretty see-thru effect, 6 panels. Great buy!
Reg. 59c **47c**

CONTOUR SWIM MASK
Natural rubber, Reg. 99c **88c**

22" SWIM RING ASSTMT.
Choice Disney characters **78c**

JET-X
Super Hi Pressure

CAR WASHER
for windows, walls, etc.
WITH PINT MAGIC SUDS
4.97

ACRILAN YARN
Thick and woolly, yet machine wash and dry.
4-ply Yarn
4-OZ. SKEIN **88c**

Walgreen Coupon

Natural Vitamin E Tablets
400 I.U.
100 Capsules
Reg. 5.49
3.99
Good thru 7/4/72

Walgreen Coupon

OLAFSEN SUPER

AYTINAL
Wide range vitamin and mineral formula Plus whole dried liver
3.49 Size Bottle 50
FREE—1 per customer While They Last!!!
Good thru 7/4/72

Walgreen Coupon

LYSOL Toilet Bowl Cleaner
New Economy Size 24 oz.
In convenient squeeze bottle
69c Value **39c**

Good thru 7/4/72

YOU'RE ALWAYS WELCOME AT

Walgreen DRUG STORES

6 SAN MATEO WALGREENS OPEN NITES, SUNDAYS

WESTBOROUGH SQ.	WESTLAKE	TANFORAN PARK	MILLBRAE	BURLINGAME	HILLSDALE
Westborough Blvd and Junipero Serra South San Francisco 873-0550	Shopping Center 756-4535	Shopping Center San Bruno 583-6921	Square Center 697-0168	Howard Ave and Primrose 347-4787	On 31st Ave. San Mateo 345-8218

WED. THRU SUN. SALE
Prices effective while stocks last during this sale. No Wholesale or Dealer sales. (Limit Rights Reserved).
NOTE: MOST WALGREENS CARRY ALL ADVERTISED ITEMS UNLESS LIMITED BY SPACE OR LOCAL CONDITIONS.

DISCOUNTS IN OUR HEALTH DEPT.!

Natural Cosmetics
vitamin E creme
Hypo-Allergenic—4 oz. 3.00 Value
1.77

PLAYTEX TAMPON PACK OF 30
$1.79 Value **1.19**
Adjusts to you, gives maximum protection. In regular or super.

CURITY TRAVEL FIRST AID KIT
Kit #2265 **3.62**
Designed to fit auto glove compartment. A vacation need.

Solarcaine FOAM
Medicated relief for pain of sunburn
$2.59 Value
2.28 5-OZ.

BEAUTY CENTER DISCOUNT BUYS!

ARRID Extra Dry Spray Deodorant 6 oz. $1.29 VALUE **59c**

ALBERTO BALSAM "EXTRA BODY"
$1.49 Value **99c**
With extra body, rinses in manageability. For limp or fine hair.

VASELINE INTENSIVE CARE BATH BEADS
$1.19 Value **73c**
18-Ounce Package

BEACH PARTY
Suntan lotion with cocoa butter. Save!
Reg. $1.49
99c 16-OZ.

Correct yellowing leaves with...
GERMAIN'S
IRON PLUS

Particularly beneficial for Azaleas, Camellias, Gardenias, lawns, etc.
Pt. Size NOW **79¢**

Save work and water with...
Proën®
WATER BUBBLER
SAVE 30%

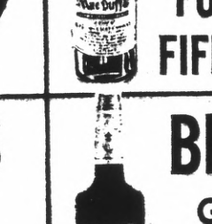

- No washing or eroding of plants or soil
- Allows water penetration to root zone

Reg. $1.39 **99¢**

Deadliest squirt in the west!
GERMAIN'S
READY-TO-USE SPOT-TREAT
WEED KILLER
SAVE 50¢

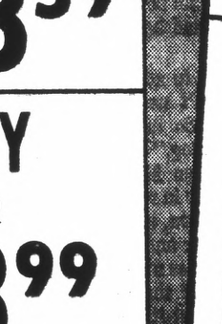

- Kills Dandelion, Clover, Oxalis and many other Broadleaf Weeds.
- No mixing, no pouring.

Quart size Reg. $1.49 **99¢**

OUTDOOR FURNITURE AT BIG DISCOUNTS

Multicolor Webbing
LAWN CHAIR
• 5 webs down, 8 across • Flat arms
Durable 1" tubular aluminum frame. Save now!
Reg. $3.33 **2.77**

MULTICOLOR LAWN CHAISE
Real Buy! **6.97**
5-position 1" tubular frame, 6 webs down and 15 across. Roomy!

HAMMOCK LOUNGE Avocado with white fringe REG. 15.99 ..... **$12.88**

STOCK UP FOR THE HOLIDAY

Walgreens LIQUOR DEPARTMENT

VODKA MURMANSK
FULL FIFTH **2.69**

SCOTCH MacDUFF'S
FULL FIFTH **3.59**

DRY WINES OLD ABBEY
HALF GALLON **1.69**

BRANDY GRENIER
FULL QUART **3.99**

GIN WHITE BEAR
FULL Fifth **2.69**

CHAMPAGNE CHATEAU SILVER
FULL FIFTH **1.69**

TEN HIGH
STRAIGHT BOURBON
FULL FIFTH **4.29**

BEER HOF BRAU

Case of 24
12-OZ. CANS **3.39**

BOURBON KENTUCKY CHALLENGER
2.99 BLEND FIFTH

BOURBON KENTUCKY DERBY
86 Proof Straight
3.39 FIFTH

J. W. DANT 10-YR. OLD BOURBON
3.99 FULL FIFTH

7 CROWN SEAGRAM
5.39 BLEND FIFTH

WINES OF THE WORLD

99c

CIGARETTES
REG.• KING • FILTER ..... 3.19 PLUS TAX
100mm • LUCKY • PALL MALL ..... 3.29 PLUS TAX

DON'T LET 'EM BUG YOU!

RAID House and Garden Spray
For house insects and garden pests. Terrific!
13½ Oz. **1.29**
1.79 Value

18-OZ. INSECT FOGGER SPRAY
Reg. $1.39 **97c**
Outdoor spray kills insects up to 20 feet away. Save now!

NO-PEST® STRIP INSECTICIDE
ONLY **1.39**
For flies, mosquitoes, gnats, and other small flying insects.

Feature Page

Frank LaPierre

Reincarnation Of DC Strikes

THERE IS A REPRINT of an article from the Turlock (California) Daily Journal now making the rounds of the Jefferson Elementary School District in a bulletin titled "Parent Alert." Date of the bulletin, if you really give a hoot, is June 15, 1972. With permission of the Turlock reporter who wrote the story, Lowell Jessen, we would like to replay points raised.

The speaker was JESD Trustee Edward Tomasello and the topic presented to the Turlock Rotary Club dealt with the JESD teachers' strike of last year. According to Mr. Jessen, teachers in the Turlock school area were talking along similar lines and members of the club felt Mr. Tomasello might have some interesting details to pass along. He did! His speech touched off some rather strong reaction from residents of the city, in particular those parents connected with the Parents-Teachers organizations.

THE VERY BASICS of Mr. Tomasello's talk to the business community of Turlock noted strong ties between a conspiracy evolving in this country on the part of teachers and government workers to "organize." Teachers are no longer content to teach children, Mr. Tomasello warned, "they want to consider the financial aspect first, and then move on to control the schools.

"Evidence of this is the fact that while JESD has been among the top 70 schools, out of the state's 1100, it has been rocked by three strikes."

The article told how he had tried to work with the teachers when he was first elected to the trustee post in 1965. And the story explained how Mr. Tomasello had been invited to meet with teachers "and how later he had been tricked and untrue reports were spread among the teachers and the public."

WHAT HAS SOME folks' dander up is the alleged statement by Mr. Tomasello that the P-TA — which couldn't get the unions to drop their picket lines long enough to get milk to the children attending school during the past strike — are in control of the American Federation of Teachers and the Teamster's Union, which helped finance certain operations. The article, Jessen said, had not been verified by Mr. Tomasello "because he was so busy at the end of his talk."

IN THIS WIDELY circulated article, "Mr. Tomasello traced events leading up to what is interpreted as a plot by the California Teachers' Association to support candidates in trustee campaigns, of being invited to lunches and doublecrossed." Following are extracts from Jessen's intriguing article concerning one obviously lonely politician's fight against bad cricket in the school district:

"He (Tomasello) declared that the attack upon peoples' control of the schools began with an ethnic study the teachers had made beginning in 1965. Since then there have been a series of statements attacking the superintendent and the board of trustees. The CTA began backing candidates and it is then that he was 'invited to a lunch and doublecrossed.'

"Tomasello told of demands upon demands for more money, and of having doors slammed in his face. In order to partially meet some of the demands the trustees had to terminate ten teachers and notify 42 that they would not be rehired. He described how the unity of teachers broke up with some willing to have others discharged in order to get more money.

"FOR THE SECOND STRIKE the board hired an attorney to negotiate, and that was the biggest mistake we ever made. We lost all our chips for a memorandum of good faith. The teachers walked out without prior notice and 10,000 children came to school the next morning. The board 'succumbed' and the district attorney later told the trustees that the memorandum was illegal.

"The district was 4.7 million dollars over its budget. The board then fired 227 teachers for going on strike. Then we were forced to hire a public relations firm because the harrassment was unbelievable — TV coverage showing scenes which indicated the public was with the teachers when actually it was 100 per cent with the trustees. Goons broke up meetings. It was the businessmen who finally brought some kind of order. They found that what the teachers were saying was not true and declared that the board of trustees cannot give away the right of the public by granting binding arbitration."

THE ARTICLE ITSELF is laced with inaccuracies although its author, a veteran newsman, said he did his level best to put on paper what Tomasello had told the Rotarians. He said he kept his notes to support the story. As one example, the article tells of three strikes, but only outlines two. The teachers fired and the conditions over their rehiring are disregarded by the reporter, or perhaps as is highly unlikely, speaker Tomasello failed to mention this. But letters sent in response to the story by Mrs. Leo Waltman, president of the Turlock Union Council P-TA, and Mrs. Charlene Taylor, president of the Walter M. Brown P-TA, denounce the speaker for his allegation that the P-TA is tied in with the AFT and CTA.

At any rate, the reprint is seen as more fuel for fires that have been scorching the district administration in recent months. No one seems to care to comment on it.

LETTER TO MY WIFE — Dear Dear, I really don't know how to begin this. You see I think I have fallen for another Daly City beauty — namely Lillian Diane Wagner. I realize there is a tremendous gap in our ages, but after Saturday night, well I think you know what I'm trying to say. Her version of Swan Lake, her grace through each intricate step (even though she suffered from a blister) clearly shows her determination and the "stuff that show folks are made of." And you know how I always admired show folks.

In all fairness, that swimsuit she wore showed the folks what Dianne is made of too! And the fact that she takes vitamin E, just like I do, proves we have something in common. I admit I swallow mine and she puts it on her blistered foot, but what the heck. Next stop for Dianne is the Miss America scramble and she's packing her dimples and ballet slippers for that one. Well, that all for now, Dear.

I'll write again as soon as I get back to earth.

The Post gives its columnists a great deal of latitude, offering its readers the benefit of knowledgeable, varying opinion. Their opinions are not necessarily those of The Post which addresses itself to its readers only through clearly marked editorials.

DOWN BOY — Carrier Ruth Cather is apprehensive as she starts out of her delivery truck. In her left hand, with some letters, is a can of chemical spray — just in case. (Times Photo)

The Hard-bitten Mail Carrier Needs Help

By VERA GRAHAM

Classic comic strips have elicited grins for decades over the feud between postman and pooch.

But it's no laughing matter in San Mateo.

In the past two years close to 50 letter carriers, men and women, have fallen victim to the family pet.

As a result, on July 5, at the next regular San Mateo City Council meeting, Jerry Brachmann, president of Local 1280 of the National Association of Letter Carriers, will ask for official help on behalf of the membership.

Brachmann said he will ask for an amendment to the leash law to toughen it. He said he will also ask the Council to request the Society for the Prevention of Cruelty to Animals to step up its round-up of strays.

At the same time he is appealing for help from the public in coping with the problem.

The most hazardous neighborhoods in town for mail carriers when it comes to the unfriendly dog are Shoreview and Sunnybrae. Foster City, served by the San Mateo station, is also a problem area, according to Brachmann.

He reminded that not only is the guilty dog's owner liable before the law, but mail delivery can be suspended to the home or to an entire neighborhood. This has been done in the past to eliminate a dog problem, he said.

Defense tactics are taught to all newly hired mail carriers, explains Safety Officer Bill Huber.

They include such measures as swinging the leather mail pouch arund to create a protective shield against the charging dog.

All carriers are equipped with "Halt," the canine equivalent of the human deterrent, "Mace."

But none of these measures have really worked well, it is reported.

Out of the carrier force of 165, about 35 are women. They are particularly hard-pressed when confronted by an attacking dog.

Brachmann reported one small woman carrier quit after she was twice attacked by a dog and bitten on the face, shoulder and arm.

While a spray of "Halt" in a dog's face can stop him in his tracks, it's pretty hard under a panic situation to aim for and get it in the dog's eyes. The spray has no lasting effect, nor does it cause injury, it is reported.

Huber adds that carriers are frequently attacked when they go to a resident's home to deliver a package or certified mail. The dog charges out from behind his owner's legs and sinks his teeth into the carrier's shin.

Brachman and Huber said the public appeal for help has been precipitated by a serious attack on carrier Francis Gehant. He was bitten last June 15 by a large dog which broke loose from a restraining chain. Gehant's arm was bitten and bruised from shoulder to wrist. An experienced carrier, he has been with the department for 12 years, but found it impossible to escape from the dog, it was explained.

While the department carries health insurance to cover medical costs, there is the matter of time lost. It usually takes from a few days to a week or more, to recuperate, particularly when stitches must be taken.

Huber said statistical studies showed that it usually costs $300 in medical coverage to take care of a carrier bitten in the lower leg. Care of injuries to the face usually runs from $1,400 to $1,500.

A damage suit can be filed by a mail carrier, but it is an independent action, and he (or she) must pay for attorney's fees and other costs.

"We don't want to add to anyone's problems, but by the same token, we don't need more problems ourselves. We want to be able to do the best possible job without fear of being attacked by a dog," Brachmann said.

He added that San Mateo Postmaster James Kehoe has been very cooperative in responding to the problem.

If a carrier is bitten, a series of letters are sent out to the responsible dog owner and finally to the neighborhood, warning that home deliveries may be halted.

On the first letter the owner is warned that the dog has bitten the carrier, that it must be confined, and if not, home delivery can be halted, unless the problem is eliminated.

If the problem persists, and the carrier is bitten again, a second letter goes out, announcing the individual homeowner's mail delivery is being stopped. He'll have to pick it up at the post office.

If the dog's owner can't be located, then a letter goes out to an entire neighborhood, explaining the situation, and announcing the mail delivery cancellation.

"That usually creates an uproar and the dog's owners have to face their neighbors."

The department requires that it be notified in writing that the problem will be corrected and the dog will not pose a problem.

The real answer, say Brachmann and Huber, is to make sure the owner of any dog, which is unkindly inclined toward letter carriers, realizes his ability and keeps his pet confined.

The spokesman said that mail deliveries are usually made at the same time of the day, and it isn't too much to ask pet owners to bring their dogs into the house, if they have an antipathy toward the postman.

James Halley

Riots Losing Their Appeal?

Riots are losing their appeal. The frequency of violence and violations of law is diminishing. Why? One reason, of course, is that something done too often loses its attractiveness. Equally important has been the responsible and realistic response of enforcement agencies and the courts.

The means of handling mass disorders have become more sophisticated. Arresting officers use new equipment and methods. They take films and record sound tracks. They have learned the importance of careful identification and the practical worth of making fewer but better arrests.

The imposition of excessive bail has declined. In recent misdemeanor cases of this type in San Francisco, approximately 70 per cent of those arrested have been released on their own recognizance, 20 per cent on bail, and about 10 per cent have remained in custody. In misdemeanor cases the custom has been to follow bail schedules which have resulted in bail setting of modest nature.

In previous articles this column has considered the means by which court proceedings have been accelerated. Defendants are constitutionally guaranteed a speedy trial. Interestingly, however, once a defendant is released on bail or his own recognizance, it is the defendant who seeks delay. To move things along, prosecutors have found that early action on serious and provable cases not only deters further action in the streets, but serves to change attitudes of those charged and to bring about some guilty pleas.

Consolidation of cases (once an almost unmanageable thorn) has been brought into reason. In San Francisco it is common practice to treat cases in groups of eight or ten. Those so consolidated concern reasonably similar offenses that are not too remote from one another in time and place. In cases in which consolidation would result in serious prejudice, separate trials can be allowed.

In recent cases in San Francisco, almost all defendants demanded trial by jury — defendants involved in serious disorders seem unwilling to risk trial by judge. Of those convicted or acquitted after trial, about 75 per cent are tried by jury, and of these over half are found guilty. Plea bargaining accounts for disposition of the remaining 25 per cent of cases. Sentences bear a reasonable relationship to the offense, with substantial use of suspended sentences, probation and the requirement of restitution. Defendants commonly serve some time when convicted (e.g. 30 days to 6 months).

District attorneys have learned the importance of voluntarily dismissing weak and insufficient cases. Not wanting to abuse defendants rights, and seeking reasonable success in prosecutions actually undertaken, they function as a court of first resort by dismissing those charges in which convictions appear highly unlikely.

Those concerned with the administration of justice now claim that the single thing most needed is the cooperation of an informed public. There is an impressive body of literature devoted to the defense: "The Bust Book," "Beat The Heat" and "Movement Liberation Front." Some defendants seek to fight with the courts instead of in the courts. Nonetheless ordinary citizens who witness violence refuse to come forth as witnesses.

It is also necessary that frustrated citizens not expect too much from beleaguered courts. Some take the simplistic view that all those engaged in demonstrations should be immediately arrested, convicted and imprisoned. It must be understood that ever to begin this would be to give in to the mob, as one of the things it seeks is a police state against which to fight.

Finally, it is important that we avoid falling into angry and irreconcilable factions — those in, or sympathetic with those in the streets, and those who seek their punishment, no matter what. Justice, evenly administered, can aid in avoiding such factionalization, and its role and limitations are eloquently discussed by Judge Learned Hand in "The Contribution of an Independent Judiciary" (Papers and Addresses of Learned Hand, Vintage Books).

" . . . This much I think I do know — that a society so driven that the spirit of moderation is gone, nor court can save; that a society where that spirit flourishes, no court need save; that in a society which evades its responsibility by thrusting upon the courts the nurture of that spirit, that spirit in the end will perish. What is the spirit of moderation? It is the temper which does not press a partisan advantage to a bitter end, which can understand and will respect the other side, which feels a unity between all citizens — real and not the factitious product of propaganda — which recognizes their common fate and their common aspirations — in a word, which has faith in the sacredness of the individual."

Barbara Bladen

'Bright Idea Gone Wrong'

"A Night at the Mark," is a perfect example of a bright idea gone wrong. The new musical revue that opened last week in the beautiful Peacock Court in Nob Hill's elegant Mark Hopkins' Hotel is a total disaster and all on one account but an important one.

Executive producer David Sacks meant to combine glamor, nostalgia, humor and fine eating but he put his faith in the wrong writer. E. Jack Kaplan's script is banal and hopelessly unfunny. None of the surrounding enticements make the evening anything but distressing. Harvey Lembeck's direction does nothing to improve it either.

What a shame, because the assembled cast is young, talented, energetic and attractive. And the buffet that serves the first show (second show goes for a cover charge and two drink minimum) is nothing short of terrific.

But jokes about Bingo night at the Olympic Club, a satire on the all too familiar "I Left My Heart in San Francisco" and references to labor leader Harry Bridges are hardly incisive or infectious.

Although Kaplan's credits list him as a writer for the Smothers Bros. shows and Rowan and Martin's Laugh-In series, he can only be one of a gaggle of gag writers and that doesn't qualify him to hang a whole show together.

Tourists and natives alike will find the skits about digging out of Alcatraz for 35 years with a spoon (the punch line is "I can't believe I ate the whole thing") or complaints about tearing up Market Street for the new subway, anything but pallid and old hat.

Who from Iowa or Wisconsin would find anything relevant in references to Roos Atkins not accepting cash, the Burlingame Country Club or the San Francisco Opera Sponsors. And is Coit Towers' obvious shape all that humorous?

The one and only funny bit has nothing to do with San Francisco at all. It's about a French lesson on television.

The city has supported home-grown revues with great affection in the past, dating back to the forties with the Straw Hat Revue and continuing to the sixties with the Macaroni Shows at the Old Spaghetti Factory. And "Four on the Floor" at the Savoy Tivoli is still going strong.

The Mark production is handsomely costumed in multi-varied combinations of red, white and blue. Jack Payne's choreography works fine on the elevated stage. George Cerruti keeps the music at a commendable pack and volumn.

Le Pacini

Sampling Officer For Athletes?

Several months ago we did a column on the sudden emergence in Europe of the so-called Sampling Officer; an official assigned to athletic teams to observe athletes in order to insure fool-proof urinalysis testing for the evidence of drugs in the body.

We speculated on some of the ramifications inherent in such a program, especially if it were ever to be used in this country. We were especially concerned, you may remember, with the practice of carrying urine specimens with the team as it travels about the country. We felt that if the practice were ever utilized in professional baseball it could bring The Game into the gray area of anti-trust legislation. We posed the question, "Does transporting urine across state lines constitute interstate commerce?"

At this time, of course, all of our consternation is academic, because not one American sport, it seems, is about to embark on a urinalysis program such as the one in Europe. When asked about the possibilities, local teams claimed no knowledge of any such program going into effect in the near future.

(If you're wondering why the second half of our report has taken so many weeks, it was because club officials for some reason seemed reluctant to seriously discuss urine with this columnist, often passing us on to a lesser official, such as a trainer or a secretary who had perhaps worked as a Candy Striper in her younger days. It required dedicated investigational reporting, we can tell you, to finally emerge with the facts you have presented here today.)

Chub Feeney, president of the National League, said he hadn't heard of the progam, but that it sounded too impractical. He added, perhaps gratuitously, that he couldn't think of one baseball player who would tolerate people following him around waiting for him to urinate before he left the stadium, as is the practice in the European countries who employ Sampling Officers for such programs.

A SPOKESMAN for the 49ers, who wished to remain anonymous, said that he had never heard of the program, either, and didn't wish to discuss what he hadn't heard.

Harry Jupiter, Warrior publicity man, found it all merely amusing, for some reason or another, mentioned that fact that he had heard of players urinating in their pants before tough games, and added that as far as he knew it had never been tested — and said that he knew of no such move afoot in the NBA.

If drug usage by athletes in this country is the problem it's purported to be, and if urinalysis is the best method of discovering culprits, then perhaps American sports should look into some way of adapting the basic European approach and refining it.

Oddly enough, the answer could lay in horseracing, where an apparently fool-proof method of urinal investigation has been perfected.

In Northern California, for example, the winner of each race is led immediately after the race into a receiving barn which houses a fully equipped laboratory and a veterinarian hired by the state and employed by the race track. The horse is put into a stall where a special guard, known in the trade as a "U-Boy" (Urine Boy) waits for the horse to urinate. When the deed is done, the urine is analyzed, and if there is anything untoward, the track is immediately notified, the winner disqualified for purse money (though it can't affect betting, because the payoff is made right after the race), and the trainer is suspended until a subsequent hearing by the California Racing Board. (In big stakes racing, the first three horses are automatically analyzed, and the stewards are additionally impowered to randomly order a test on any horse in the race.)

The real secret of the fluidity of this operation is the spot-checking feature. Admittedly, it would be impractical to have all athletes checked after every game, especially in a daily sport such as baseball, or even to check out all winning pitchers in each game, or even the top three athletes of the day. But, for instance, if someone such as Giant pitcher Steve Stone — who gets base hits about as often as Carol Doda goes on Retreat — should win his own game with a homerun, he would be an obvious candidate for a random test sample.

There would also possibly be some inconvenience in the holding barn concept, although Sampling Officers generally wouldn't have nearly the problem of U-Boys. Horses usually urinate immediately after a race, but some have been known to last up to four hours.

The point is, though, that since using this method in horse racing, hardly ever have there been instances of

(Please See Page 26, Columns 4-5)

Preps Dominate Budget Hearing

By JACK RUSSELL

Added security measures for Burlingame High School football field and the proposed removal of basketball standards from Capuchino High School tennis courts featured a $22-million budget hearing by the San Mateo High School District trustees Thursday.

The board voted 3-0, with Dr. Joseph Craig and Dr. John Linn abstaining, to retain four basketball standards and remove four in accordance with the wishes of the Capuchino principal and athletic department. This did not please the tennis team nor the student body, however.

Tennis coach Donald Mahaffey argued in a report that all eight basketball standards should be removed in order to provide adequate tennis courts where there was no danger of injury to the players. Mark Forcum, student body president, said that the student council also favored the tennis players' appeal. A girls' physical education representative offered use of the girls' basketball courts for extra practice for the boys.

The board also pondered for 30 minutes the item of $15,000 to install higher fences with shields to control crowds at night football games at Burlingame. Extra lights also are requested.

Ray Allee, assistant superintendent, reported that it was becoming impossible to police the area and curb gate-crashers. "The little kids are the biggest pests. Outsiders also get in and cause problems with drinking at night. We won't be able to keep all the gate crashers out but this is a start," he said.

The economy-conscious board queried whether it really was necessary for that high an expenditure

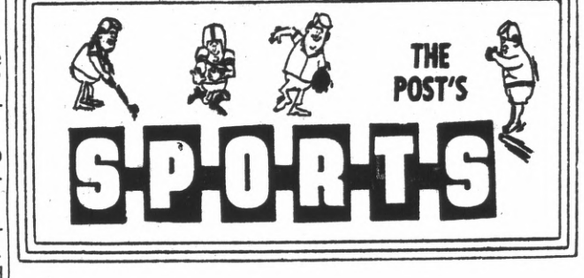

And Recreation

Calling all cars! Save big on our fiber glass belts. Every popular size.

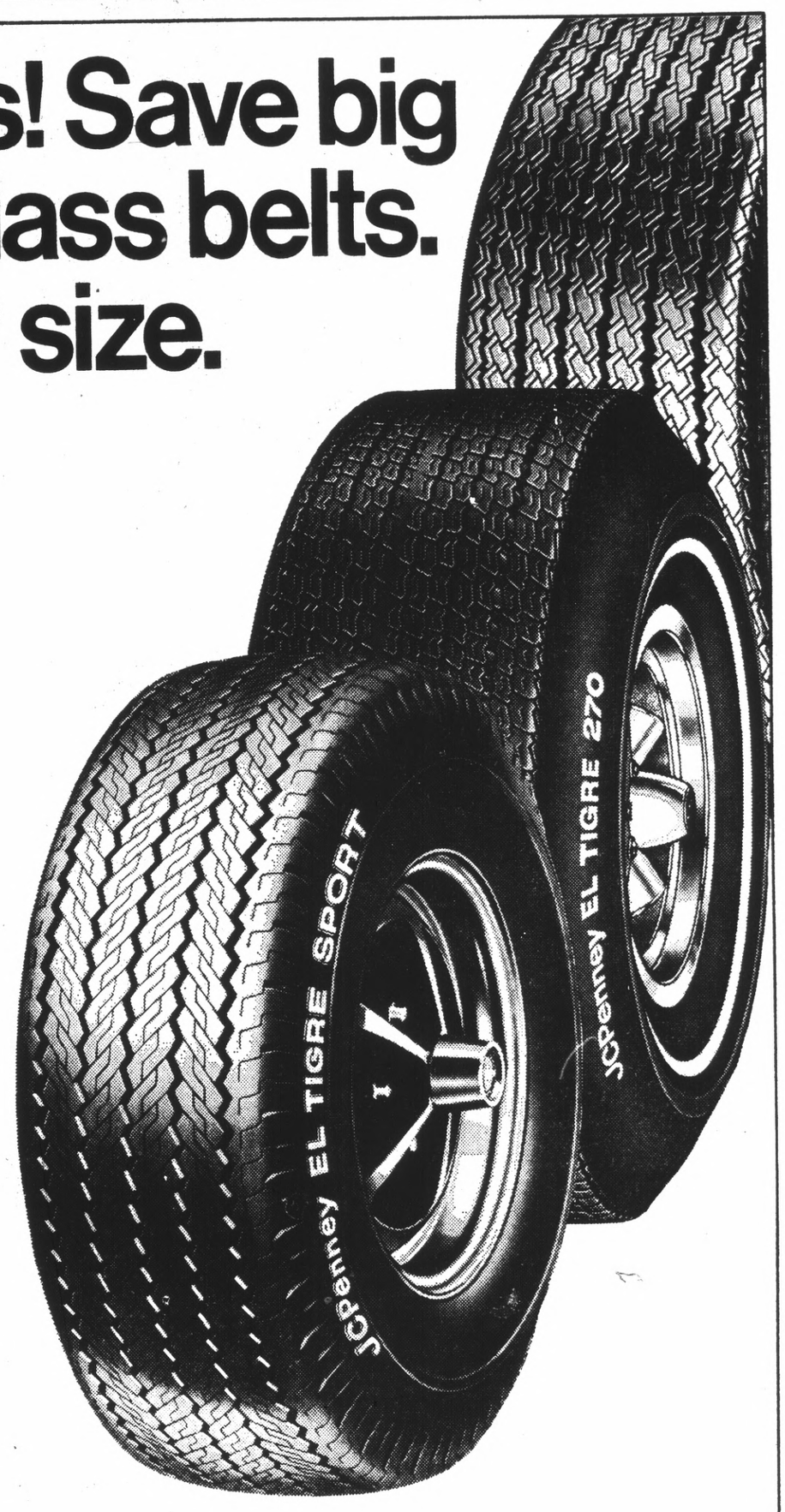

Sale 17.81

plus 1.78 fed. tax and old tire.
A78-13 (600-13) blackwall tubeless. Reg. 20.95

El Tigre 278 polyester cord, fiber glass belted tire. Great traction on all road surfaces.

Tire size	Reg.	F.E.T.	Sale
Blackwall tubeless			
C78-13 (700-13)	24.95	1.90	**21.21**
F78-14 (775-14)	30.95	2.52	**26.31**
G78-14 (825-14)	32.95	2.69	**28.01**
G78-15 (825-15)	33.95	2.78	**28.86**
H78-15 (855-15)	35.95	3.01	**30.56**
Whitewalls only 2.40 more per tire.			
Whitewall tubeless			
C78-14 (695-14)	29.95	2.10	**25.46**
E78-14 (735-14)	31.95	2.34	**27.16**
H78-14 (855-14)	37.95	2.93	**32.26**
J78-14 (885-14)	39.95	3.04	**33.96**
F78-15 (775-15)	34.95	2.58	**29.71**
900-15	40.95	2.90	**34.81**

Without trade-in, add $2 more per tire.

Sale 27.16

plus 2.51 fed. tax and old tire.
E70-14 whitewall tubeless. Reg. 31.95

El Tigre 270. Fiber glass belted polyester cord tires in the wide 70 series. Whitewall tubeless

Tire size	Reg.	F.E.T.	Sale
F70-14	33.95	2.64	**28.86**
G70-14	35.95	2.84	**30.56**
F70-15	34.95	2.68	**29.71**
G70-15	36.95	2.87	**31.41**
H70-15	38.95	3.12	**33.11**

Without trade-in, add $2 more per tire.

Sale 16.96

plus 1.37 fed. tax and old tire.
145-13 (520-13) blackwall tubeless. Reg. 19.95

El Tigre Sport fiber glass belted tire. The new long mileage tire for compacts, sports and minis.

Tire size	Reg.	F.E.T.	Sale
Blackwall tubeless			
155-13 (560-13)	19.95	1.51	**16.96**
165-13 (600-13)	19.95	1.70	**16.96**
155-15 (560-15)	23.95	1.70	**20.36**
165-15 (600-15L)	23.95	1.77	**20.36**

Whitewalls only $3 more per tire. Without trade-in, add $2 more per tire.

More big savings. Calling all small trucks.

Sale 22.36

plus 2.44 fed. tax. Reg. 27.95.
670-15/6 tube type blackwall.

The Super Cargomaster® XTD. Our best truck tire with the brawny nylon cord and 5 rib tread design. For pick-ups, panels, campers and vans.

Tire size Tube Type	Reg.	F.E.T.	Sale	Tire size Tubeless	Reg.	F.E.T.	Sale
600-15/6	33.95	2.84	**27.16**	670-15/6	29.95	2.69	**23.96**
650-16/6	29.95	2.61	**23.96**	700-14/8	29.95	2.64	**23.96**
700-16/6	34.95	3.00	**27.96**	700-15/6	37.95	3.22	**30.36**
750-16/8	40.95	3.69	**32.76**				

Sale prices effective thru Saturday.

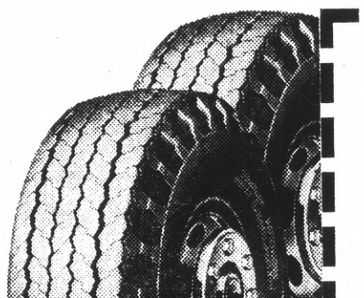

Tune up.
Here's what we do:
Install new points, plugs, condenser, rotor and cap; adjust distributor points, engine timing and carburetor. Includes parts and labor.

4 cyl.	20.88
6 cyl.	22.88
8 cyl.	26.88

149.95

Cool 'n Clean 18 auto air conditioner. 11,000 BTU's of cooling power. Features 2 rectangular front and 2 round side louvers for complete air control.
Installation Available

JCPenney
auto center
The values are here every day.

Charge it at this Penney store: SAN BRUNO, Tanforan. 873-4100.
Open Monday thru Friday 'til 9:15 p.m., Saturday 9:30 'til 5:30, Sunday 12 to 5 p.m.

WES Liquors — 3 STORES

SAN MATEO — 2 LOCATIONS
25TH AVE. AND EL CAMINO | 20TH AVE. AND EL CAMINO NEXT TO QFI

SAN BRUNO: Skycrest Shopping Center

Firecracker Sale!

½ Gallon WES VODKA Lightweight Plastic .. 6.99

½ Gallon WES GIN 90 Proof 7.99

½ Gallon BOURBON 86 Proof — 6 yrs. old .. 8.50

Serramonte Tigers, Roadrunners Undefeated in DC Boys' League

The Daly City Recreation Department Boys' Farm League has completed two weeks of baseball. Results and highlights from last week's action:

Eastern League Highlights— The PAL Serramonte Tigers and the PAL Roadrunners remain the only undefeated teams in the Eastern Farm League. Both teams have identical 4-0 records.

The Tigers picked up two wins last week to remain in first place. First, they defeated the PAL Serramonte Slammers 16-11.

Mike Ryan's home run led the Tigers to this victory. Ryan also executed an unassisted double play. The Tigers also defeated the AAA team by a score of 29-8. Eric Shoaf's outstanding play led the Tigers to this victory.

The PAL Roadrunners kept pace with the Tigers by defeating the PAL Dodgers 21-6 and the PAL Serramonte Slammers 11-9. Raymond Villar, Rubin Villar and Tony Haynes led the Roadrunners to these two victories.

The PAL Serramonte Superstars picked up their second win of the year by defeating the PAL Dodgers 25-9. Mike Fuimland's excellent hitting and Ray Baron's fielding enabled the Superstars to move into second place.

The PAL Serramonte Slammers after losing two tough ball games picked up win number two last week to move into third place. The Slammers eased past the St. Andrews Scots by a score of 10-9. Tom Gonzales's two homeruns powered the Slammers to this victory.

The St. Andrews Scots picked up their first win of the year by downing the AAA team by a score of 27-6. Mike Radonovich banged out five hits for the Scots. Darrell Dorsey had four hits for the Scots including 2 doubles. Mike Plageman also had four hits in the Scots first victory.

EASTERN FARM LEAGUE STANDINGS

Team	W	L
PAL Serramonte Tigers	4	0
PAL Roadrunners	4	0
PAL Serra. Superstrs	2	1
PAL Serra. Slammers	2	2
St. Andrews Scots	1	2
PAL Dodgers	1	3
PAL Serra. Hotshots	0	2
AAA	0	4

Western League Highlights — The OLM Redbirds and the Hunts Giants are locked in a real battle for the title in the Western Farm League. Both of

(Please See Page 27, Column 1)

Le Pacini

Sampling Officer For Athletes?

(Continued From Page 25)

wrong doing. There is only one example of shenanigans in recent California racing history, as a matter of fact, which stands out in the minds of officials.

One time a U-Boy with a hot date happened to draw a horse who refused to cooperate. Finally, in desperation, the U-Boy provided his own urine for the sampling. He not only kept his date, but was cleared for the next race.

BASEBALL MISCELLANY: We don't mean to put down the Oakland A's, because one doesn't argue too convincingly in the face of outrageous success, but their pitching is overrated, at least in relative terms. Yes, they sport a fancy team earned run average, but the last time we looked it was still only eighth best in the American League. Boston, which is around 3.80 as a team and ranks last in the AL, would be ranked seventh in the National League.

Add the fact that Ken Holtzman, barely a .500 pitcher in the National League while with the Cubs is a sensation in the AL, and we don't think it requires too much perception to come to the conclusion that the AL has, at least, weaker hitters than the NL.

But no, you're not going to get us to say that Vida Blue would be just another hurler in the NL.

You have to be a real baseball fan not to be totally confused when the A's meet the Tigers, with all of those Browns on the field.

Detroit sports Ike Brown, a utility man, and Gates Brown, the great pinch-hitter, while the A's have second baseman Larry Brown and outfielder Ollie Brown.

We don't know what else Ted Williams is doing with his Texans, but he surely teaches them how to get the most out of their offense. They have continually been around the bottom rungs this season in team batting average and homeruns, while at the same time they have been pretty consistently the fourth or fifth best run producing club in the AL.

We've always known Cub third baseman Ron Santo to be a consistent player, but we never realized just how steady he is until we ran across a genuine statistical oddity in the record book recently. In 1970, Santo played 154 games, was at bat 555 times, and collected 148 hits, for a .267 batting average. In 1971, Santo played in 154 games, was at bat 555 times, and collected 148 hits for a .267 batting average.

Of course, nobody is perfect. In 1970 Santo scored 83 times, drove in 114 runs, hit 30 doubles, four triples and 26 homers. Last year Santo was 77-88-22-1-21, respectively, in those categories.

Those fans who are impatient with the low batting average of Dave Kingman, and his periodic long-ball and RBI slumps, should consider that not only is he a virtual rookie who in early season had to assume the pressure of the offensive leader for a division winner when Willie McCovey went out, but he is also a rookie who has had to play three different positions before the season was half over — a circumstance alone which would drive many veterans up the wall and down the statistics.

Men's Slow-Pitch Loop in 3rd Week

The Daly City Recreation Department Men's Slow Pitch Softball season is going into its third week.

"A" LEAGUE — Rasmussen's Raiders and the Westlake Lounge Radicals continue to sit atop the "A" League.

Rasmussen's Raiders squeaked out a victory over Q-Rolo 4-2 in a tight defensive battle. The Radicals, led by Ron Riggs 4-5 and Bob Miller's homerun, romped over the Hotshotters 23-10. Rudy Rodrigues pitched the Misfits to a 4-2 victory over USE. Tony Oliveria was a big man at the plate driving in three of the four Misfit runs.

"A" LEAGUE STANDINGS

Team	W	L
Rasmussen's Raiders	2	0
W'lake Lounge Radicals	2	0
Misfits	1	1
Q-Rolo	1	1
Truckin' Ten	0	1
Hotshotters	0	1
USE	0	2

"B" LEAGUE NORTH — The hot hitting Brewers remain the league leaders in the "B" League North by virtue of a stunning 20-8 outburst against the Leapin' Lizards.

The Brewer attack was led by Mike Parodi (3-4), Dave Gomez (3-4), Jim Moore (3-3) who hit a long homerun and John Spaich (3-3). Buddy Fields was a defensive standout. Motley's, an aggressive offensive ball club showed its muscle again this week by beating Badger's Jewelers 19-15. Bill Yungert and Kevin Bovey both hit homeruns while Bovey also drove in 4 runs. Gary Gidion (5-5) and Steve Randall (3-3) both experienced a perfect night at the plate for Motley's.

"B" LEAGUE STANDINGS

Team	W	L
Brewers	2	0
Broadway Plumbing	1	0
Baders Jewelers	1	1
Motley's	1	1
Pacific Coast Stock Ex.	0	1
Leapin' Lizards	0	2
Pomona Casuals	0	0

"B" LEAGUE SOUTH — The Softballs and the Coast Guard are the early season contenders for the top spot in the South.

John Moura (4-4) and Frank Tracy (2-4) led the Softballs to a 12-9 win over Western Dental. The Coast Guard out lasted the Rogues in a high scoring affair to come home 16-11 victors.

"B" LEAGUE SOUTH STANDINGS

Team	W	L
Softballs	2	0
Coast Guard	2	0
Rogues	1	1
Sluggin' Fools	1	1
Misfits	0	1
Western Dental	0	1
Avis Rent a Car	0	2

"B" LEAGUE WEST—Round Table Pizza is showing early muscle in the West.

In one of the highest scoring games in league history Round Table Pizza downed Ranch Inn, 35-30. The big guns were pumping for Round Table. Leading the assault were Rich Brewer who went 6-6 with two long homeruns, Larry Gotelli 6-7 with the monstrous homers and Joe Moreno 6-6. Long's Drugs, led by defensive gems on the part of Sandy Haber and Doug Conrad, defeated the Hornets 5-4. PG&E remains a strong contender by ripping French AC 28-12. Hector Gonzalez provided all the power PG&E required as he drove in seven runs with a pair of homeruns a triple and two singles.

"B" LEAGUE WEST STANDINGS

Team	W	L
Round Table Pizza	1	0
J & J Plumbing	1	0
Hornets	1	1
Long's Drugs	1	1
PG&E	1	1
Ranch Inn	1	1
French AC	0	2

INDUSTRIAL LEAGUE—The Travelers are perched all alone atop the Industrial League.

Led by the hitting of Bill Notley (4-5) the defense of shortstop Bob Bisio and the pitching and long ball capability of Larry Gotelli, Travelers eased their way by Blankers 13-1. Sierra Ski remained close to the top by beating Canco 11-3. Steve Roche and Joel Carrara each had three hits while John Jarvis contributed a three-run homer. French AC knocked Nestle Company into a tie for second by defeating them, 3-2.

Gene Lachrech and Bob Loustalot both were 2-3 for the winners. Gem Meats beat J. C. Penney, 5-3. Gem Meats scored the winning runs in the top of the eighth on a single by Larry Zanchettini.

INDUSTRIAL LEAGUE STANDINGS

Team	W	L
Travelers	3	0
Sierra Ski Shop	3	1
Nestle Company	3	1
French AC	2	2
Gem Meats	1	1
J. C. Penney	1	2
Canco	1	3
IRS	0	1
Blanker	0	3

Toyota Tigers Lead Women's League in DC

The Daly City Recreation Department Slo-Pitch League for women is currently being led by the Daly City Toyota Tigers with a 3-0 record.

The Tigers scored their third win with a 13-2 victory over the Open Road Recreational Vehicles Team. Fierce pitching by Candy Pastoni held the Open Roaders to seven hits.

Claire Anderson connected for a home run followed by Doreen Daneri who hit a triple and two singles. The Tiger attack had added teeth when Cheryl Brennick and Sharon Cassidy each hit 2 for 2. Linda Perez gave support to the Open Roaders with dazzling field work.

The Salt and Pepper scored a shaking win over Daly City Datsun-Volvo 14-2. Barbara Rose led the S & P's with a home run and a double. Excellent defensive skills were demonstrated by Juanita Aranda and Margarita Elcure. Coach Carl Rose enjoyed his birthday with a win for his team and a special cake.

National All-Stars Triumph

The Daly City Recreation Department recently held all-star games in the fifth and sixth grades, the following is results and highlights of these games.

FIFTH GRADE ALL-STAR GAME — The national League met the American League in the Fifth Grade All-Star game, after seven well-played innings the National League Allstars prevailed by a score of 5-1.

The combined pitching of David Maxion and Ray Newhoff led the National Leaguers to this victory. Maxion pitched four innings, giving up no earned runs and two hits, he also struck out seven batters. Newhoff pitched three innings giving up no runs on one hit, he also struck out seven batters. Steve Botta of the National League had the games only extra base hit as he ripped a long double in the sixth inning. The lone bright spot for the American League was the fine hitting of Jon Janssen. Janssen had all of the American Leagues hits, as he went three for three. Janssen was also the leading hitter in the game. Jerry Rodriquez pitched four strong innings for the American League.

SIXTH GRADE AMERICAN LEAGUE ALL-STAR — The PAL Serramonte Colonels, champions of the Sixth Grade American League, defeated the Allstars, 16-3.

Bobby Black led the Colonels to this overwhelming victory. Black crashed a three-run homer in the first inning to get the Colonels off and running, and he then proceeded to collect two more hits and rive in three more runs. Black had three hits in the game and six RBI's.

Steve Sattler pitched a fine game for the Colonels as he pitched six strong innings. The lone bright spot for the Allstars was the fine play of Jeff Gravelle. Gravelle crashed a long triple for the Allstars and he also led the Allstars in hitting with two hits.

SIXTH GRADE NATIONAL LEAGUE ALL-STAR—The east met the west in the sixth grade National League all-star game. After the dust had cleared at Westlake Park, the rampaging eastern team had throttled the western team, 18-2.

Jim Poulos and Tony Cooper led the east to this impressive victory. Poulos combined his pitching and hitting to make life miserable for the west. Jim smashed a two-run homer for the east and he also pitched three scoreless innings striking out six batters and giving up two hits. Tony Cooper was a thorn in the west side all day long.

Cooper batted five times and was on base five times, he collected three hits a walk and got on base via an error. The western Allstars were led by the fine play of Ray Morton and Dan Russell. Morton played excellently in the field and also collected one hit. Russell made the defensive play of the game as he hauled in a long fly ball in right field and threw a strike to third base nailing the runner tagging up from second.

Ken Saisi led the west in hitting with two hits.

Pacifica PB&R Swim Lessons

The Pacifica Parks, Beaches and Recreation Department has openings in Session II of children and tiny tot swim lessons. Session II will begin the week of July 3. Registration for the swim lessons will be taken at City Hall Monday-Fridays.

Open gym basketball is held every Monday in Terra Nova Gym, from 7 to 10 p.m., while on Thursday nights the activity is held in the Oceana Gym from 7 to 10.

HOLIDAY

There will be no adult volleyball at Terra Nova on Tuesday, July 4 due to the holiday. Adult volleyball will continue July 11.

TIRES
NEW • RADIALS • RETREADS • USED
Bring all your tire problems to us! We can solve them!
PENINSULA TIRE SALES & SERVICE
205 San Bruno Ave., San Bruno 588-5646 588-4445

SAN MATEO'S AMAZING NEW SURPLUS STORE!
R.E.D. STORES, LTD.
Open July 4
PRE-4th of JULY SALE
LARGEST SELECTION ON THE PENINSULA
DISCOUNTS UP TO 50% OFF!
BACKPACKING! SURPLUS! CAMPING!
PACK & FRAME COMBO Reg. 34.50 Nylon Packbag Alum. Frame 18.88 SPECIAL!!
CHILD'S SLEEPING BAG Reg. 11.95 Warm 3-lb. Fill 30x65 5.99 SPECIAL!!
TENT 2-MAN RIPSTOP NYLON Reg. 49.50 Includes STAKES, POLES, BAG 29.99 SPECIAL!!
BIKE PAK DAY PAK KNAPSAK SHOULDER BAGS 1.99 up
PROPANE LANTERN Reg. 14.95 Includes, Fuel and Stand 9.99 SPECIAL!!
ONE-MAN BOAT Reg. 12.95 Inflatable Floor 7.88 SPECIAL!!
CANTEENS FIRST AID KIT PISTOL BELT NYLON CORD 99c Each
A COMPLETE EMPORIUM OF CAMPING AND HIKING ACCESSORIES!
OVER 50 PACKS, FRAMES, TENTS AND BAGS ON DISPLAY!
JEANS NAVY BELLS BLACK; WHITE; STRIPED WRANGLER FLARES CORDS—BROWN, BLUE 4.99 to 6.99
TANK TOPS 2.99 up 100's of colors and styles
SHIRTS 2.99 Dress and work 2 for 4.99
MICKEY BOONE'S SPANADA 2.99 up
WORK BOOTS HIKING
PARATROOPER BOOTS 10" Black Leather Composition Sole Rubber Heel Texan insole Goodyear welt 14.99
DESERT BOOT Great Boot for Work, School, Hiking. Broken sizes and Limited Supply! Reg. 10.98 R.E.D. 3.99
HIKING BOOTS Blue, Brown Grey, Green Suede 19.99 Reg. 29.50
ENGINEER BOOTS MOTORCYCLE BOOTS LOGGER BOOTS Reg. to 34.50 R.E.D. 16.99
WORK BOOT ONE LOT OF 6" ASST. STYLES & SIZES If Reg. 14.95 7.99 Irreg.
G.I. SURPLUS
G.I. SHOVELS 1.99
MACHETES 1.99
WATCH CAPS SAILOR HATS 1.99
AMMO BOXES 1.99
GAS MASK NEW G.I. 5.99
NAVY MIDDY SHIRT 99c
Cartridge and Pistol Belts 99c
DUMMY SHELLS—15c
DUMMY GRENADES—1.99
G.I. DOWN BAGS NEW 39.99
DUFFLE BAGS 3.99
KNIVES Sheath or Pocket 99c up
TARPS 99c up
COTS 7.99 up
ROPE WEB STRAPS HOLTITES 39c
AIR MATTRESS 2.99 up
CAMP AXE 1.99
TENT STAKES 10c
PROPANE AND LIQUID FUEL
PUP TENT 2-MAN 5.99
PORTABLE JOHN 3.99
INSECT REPELLENT 39c
R.E.D. STORES LTD. 206 So. "B" St., SAN MATEO Phone 347-9059
OPEN 9:30-6 DAILY
9:30-9 THURS. CLOSED SUNDAY

Sale
OLD MELLOW STRAIGHT BOURBON
Regular—3.59 Fifth
3 FOR $10
GIN or VODKA HALF GALLON 6.99
Wisconsin Brewed OLD STYLE BEER Case of 24 3.99
Ernies
FREE ICE CUBES
PACIFICA ★ Fairmont Shopping Center
LINDA MAR ★ Linda Mar Shopping Center
BURLINGAME ★ 1304 Burlingame Ave.
HALF MOON BAY ★ 146 San Mateo Rd.
MILLBRAE ★ 209 El Camino
SAN MATEO ★ Hillsdale (Farmer's Market) 43 Fourth Ave. (Downtown)
SAN CARLOS ★ 1265 San Carlos Ave.
REDWOOD CITY ★ 396 Woodside Plaza
Also Stores In: San Francisco • Palo Alto (2) • Mtn. View (3) • Sunnyvale (3) • Campbell • Los Gatos (2) • San Jose (3) • Santa Clara (2) • Cupertino • Hollister • Gilroy • Dublin • Walnut Creek • Pleasant Hill • Benicia • Santa Rosa • Napa

LEASE
ALL MAKES and MODELS
'72 CARS and TRUCKS
NO DOWN PAYMENT
(Only 1 month rent plus license)
• 36-Month Lease •
Current Examples with Standard Fact. Equip. plus tax... 36-month lease
VEGA $47.88 month
NOVA $55.80 month
MALIBU $64.38 month
MONTE CARLO ONLY ..... $69.36 month
FairWay LEASING
CALL 589-8850
ROSS "I. W." HARPER Lease Manager
FIRST and SAN BRUNO AVE. • SAN BRUNO

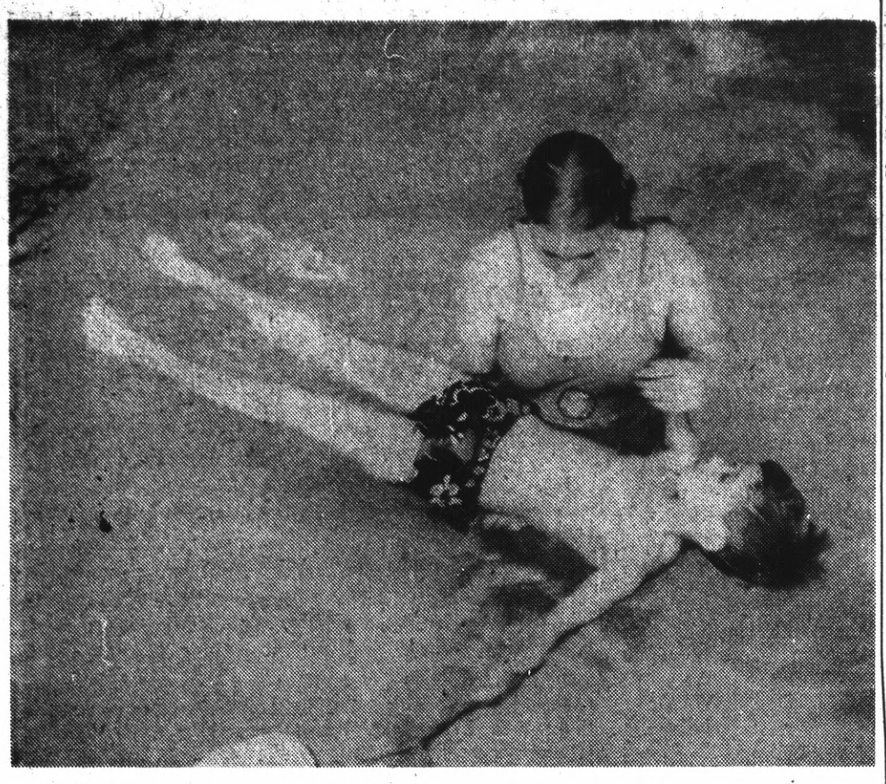

REGISTRATION in Daly City for the American Red Cross-Jefferson High School summer swimming program is continuing daily, through Fridays, from 8:30 a.m. to 2 p.m. Mick Kelley, who is in charge of the program, said the second two-week session will start July 3. Details may be obtained by calling 755-2511. Debbie Cunningham is the instructor working with seven-year-old Ben Be Buell, above.

Kerri's Sports Lead In Pacifica League

Marty Armenta and Mike Kennedy scored 15 and 11 points respectively as Kerri's Coffee Shop whipped Omni Insurance 45-34 in men's slow-pitch play in Pacifica. The win put Kerri's in the finals against Bracco Distributing for the Adult Basketball Championship. Omni Insurance was paced by Bob Lee with 20 points.

Ski & Dive continued to roll in Ladies Softball League conducted by the Parks, Beaches and Recreation Department as they walloped McCombs 18-9, Gini Coil and Joan Halverson rapped out 5 hits apiece in the big victory. Marilyn Larsen was the only bright spot for McComb's with 2 hits in the loss.

Lynn Piccolotti and Eileen Murphy had 2 hits apiece, as Hefners rolled to victory number "4" by zipping past the Lionettes 13-7. Ollie Murray paced the Lionettes with 3 hits in a losing cause.

LADIES LEAGUE STANDINGS

Teams	Won	Los
1. Hefners	4	0
2. Ski & Dive	3	1
3. Lionettes	2	2
4. Beach Nuts	0	3
5. McComb's	0	3

The bats of Bill Moll, Dan Nolan and Phil Fair came alive as A&W nipped the Chile Chokers 4-3 in men's slow-pitch league, rookie league.

Ron Grinrod and Al Steinmatz pounded out long homeruns as Dolphin Real Estate sold out Daly City Toyota 13-2. The victory moved Dolphin into first place in the Rookie League. Last week there was a mistake in the score between Ray's No-Stars and Dolphin Real Estate.

Park Pacificans picked up victory number "3" by edging Mom's Greasy Spoon 3-2. the score should read 7-4.

With the score tied 11-11 going into the 7th innning, the No-Stars came up with 8 runs on hits by Scott, Skog, Sutton, Jacobson and Borra. Sears was led by Frank Silva and Jerry Randall, both collecting 3 hits.

In the "battle of first place" in the "Old Pro" league, the 2901 Club cracked Theison Glass 12-3. 2901 Club was led by Gil Clayton's 2 homeruns and Steve Evans' 3 hits. The victory gave 2901 Club sole possession of first place.

The Budmen picked up their third victory and handed Lamco Saints their 6th straight setback 11-8. Al Saisi pounded out 2 homeruns and teammate Mike Rawlings had 2 hits in the victory.

Dough White's 2 triples and a homerun along with Doug Shortstop's 3 hits, led Ski & Dive. Ray Rosa went 2 for 2 for Mano or Barber.

Several outstanding defensive plays and 3 hits by Glen Shanks together with 3 hits by Bob Stooke and Tom Vallero was enough to overtake Campbell Realty. Don Newton managed 3 hits for Campbell.

MEN'S SLOW-PITCH STANDINGS
OLD PRO LEAGUE

Teams	W	L
1. 2901 Club	5	1
2. Theison Glass	5	2
3. Manor Barber	4	3
4. Sierra Ski & Dive	3	2
5. Campbell	4	4
6. Budmen	3	4
7. Adobe Liquor	3	4
8. Lamco Saints	0	6

ROOKIE LEAGUE

1. Dolphin	6	2
2. Rav's No Stars	5	3
3. A&W	5	3
4. Daly City Toyota	3	3
5. Chile Chokers	3	4
6. Mom's	3	4
7. Park Pacificans	3	4
8. Sears	1	6

DC Tennis Time Change

The Daly City Recreation Department announces that it has become necessary to change the class times for the youth tennis program offered in cooperation with the Youth Tennis Foundation of Northern California.

The program is designed for boys and girls who are 10-14 years of age. Students are to furnish own racquets.

More About Serramonte

(Continued From Page 26)

these fine ball clubs are undefeated after two weeks of play.

The Redbirds got a scare from the LBYA Wildcats before defeating the Cats, 17-16. Sal Chiarella and Boselli executed a perfect relay to the plate in the last inning to nail a Wildcat runner and preserve the Redbirds thrilling victory.

The LBYA Bobcats moved into second place by defeating the Holy Angels Giants 44-9 and the OLPH Cardinals 41-21. Randal Hayes, Marty Woodcock and Marty Gallagher were outstanding for the Bobcats in both these games.

In the final game of the week a hard hitting OLPH Cardinal team upended the Holy Angels Giants, 32-16.

WESTERN FARM LEAGUE STANDINGS

Team	W	L
OLM Redbirds	3	0
Hunts Giants	2	0
LBYA Bobcats	2	1
LBYA Wildcats	1	2
OLPH Cardinals	1	3
Holy Angels Giants	0	3

Midwestern League Highlights — The AAA Cubs moved into first place in the Midwestern Farm League by virtue of their 18-2 victory over the OLM Irish. Phil Rodriquez had four hits for the Cubs, while Marc Santord smashed two home runs. Rich Qroquita also had three hits in the Cubs victory. Mike Tripaldi and Tony Maurino were outstanding for the Cubs on defense.

The PAL Serramonte Pirates kept within striking distance of the Cubs by destroying the PAL Roadrunners, 32-4. Mitchell Laurid's grand slam was the big blow for the Pirates Frank McPartland was outstanding on defense for the Pirates.

The AAA Cubs picked up their second win of the week by demolishing the PAL Serramonte Spiders, 51-9. The entire AAA team played outstanding baseball.

The PAL Serramonte A's moved into a second place tie with the PAL Bobcats by defeating the Bobcats, 11-9. Mark Clark's outstanding defense and Rich Garcia and Louis Ruma's line drive homeruns led the A's to this thrilling victory.

MIDWESTERN LEAGUE STANDINGS

Team	W	L
AAA Cubs	3	0
PAL Serramonte Pirates	2	0
PAL Serramonte A's	2	1
PAL Bobcats	2	1
OLM Irish	1	2
PAL Roadrunners	0	3
PAL Serramonte Spiders	0	3

DC Hunter Safety Class Set

The Daly City Rod and Gun Club and the Daly City Department of Recreation, Parks and Maintenance will co-sponsor a hunters safety course July 11-12 at the War Memorial Community Center from 7-10 p.m.

Minimum age will be 11 years for youngsters. Adults are welcome.

The course is a state requirement for all persons not having a previous hunting license. Those completing the course will qualify for a state certificate that enables individuals to buy a California hunting license.

Jim Harrison will instruct. Participants are not to take guns to the class.

Seventh, Eighth Grade Play Nearing an End

The Seventh and Eighth Grade leagues of the Daly City Recreation Department are heading into the final weeks of play with some exciting baseball coming up in the weeks ahead. The following is a summary of last week's action.

SEVENTH GRADE HIGHLIGHTS — The LBYA Cougars remain the only undefeated team in the seventh grade Intermediate League.

Last week the Cougars jumped all over the OLPH Orioles for a 16-0 victory. Jeff Jones, Nick Huertas and Tim Howard led the Cougars to their ninth straight victory. The OLM Raiders picked up two victories last week to remain in second place. The Raiders defeated the OLM Blue Sox, 18-10, and the LBYA Reds, 18-10. The hitting and fielding of Dick Galliani and Brian McVeigh led the Raiders to these victories. Steve Riley and John Feeley also played well for the Raiders. The LBYA Reds picked up their third win of the year by downing the OLPH Orioles by a score of 8-3. Joe Chitwood, Dominic Russo, Rich Gomez, and Gary Bewiniste, all had outstanding games for the Reds.

SEVENTH GRADE STANDINGS

Team	Won	Lost	Tie
LBYA Cougars	9	0	0
OLM Raiders	10	2	1
Hustlers	8	2	0
AAA "A's"	5	4	1
Holy Angels Green Machine	3	7	0
LBYA Reds	3	8	0
OLM Blue Sox	1	9	0
OLPH Orioles	1	10	0

EIGHTH GRADE ACTION CONCLUDES — In the Daly City Recreation Division's eighth grade league, the LBYA Pistons clinched the division title by downing the St. Andrew's Greys, 10-0.

Roy Wockmetooah pitched a brilliant 2-hit shutout. The PAL Caulley Litho Liners behind the 1-hit shutout pitching of Chris Laing claimed at least a tie for second place as they defeated the OLM Wildcats, 7-0. The LBYA Mustangs and the St. Thomas More Pilots battled to a 1-1 tie. Jimmy Pederson of the Mustangs and Burchard of the Pilots were locked in a great pitching duel for the eight innings. The other games in the league were forfeit victories for Scots Greys and St. Thomas More Pilots.

EIGHTH GRADE STANDINGS

Team	Won	Lost	Tie
LBYA Pistons	13	1	0
PAL Caulley Litho Liners	11	2	1
LBYA Mustangs	8	3	2
St. Andrew's Greys	6	6	0
Hunts	5	8	0
St. Thomas More Pilots	4	8	0
OLM Wildcats	3	10	1
St. Andrew's Blues	0	11	2

CHEVROLET CHEVROLET

CHEVROLET TRUCKS

Van's — Suburbans — Blazers
El Caminos — Luv's — Pickups
4 Wheel Drives — ¾ Tons —
½ Tons — Camper Specials
6 Cyl — V8's — Short & Long Beds

YOU NAME IT — WE'VE GOT IT!

Choose From
Largest Selection of Trucks
in the Bay Area.

PRICE
FROM $2399 (NT 1070)

SELECTION
OVER 60 TRUCKS IN STOCK

TERMS
UP TO 48 MOS. TO PAY

DICK BULLIS

TRUCK YARD
21 CALIFORNIA DRIVE BURLINGAME
344-0439

MAIN STORE
100 CALIFORNIA DRIVE BURLINGAME
344-7611

CHEVROLET CHEVROLET

IMPORTANT NOTICE TO TIRE BUYERS—
WHY PAY MORE?
WHEN YOU CAN BUY QUALITY TIRES—FOR LESS!

QUALITY — We sell the very best quality obtainable from the world's greatest tire builders. All of our tires are 1st quality, fresh and the latest design.

PRICE — Our prices are lower and we can prove it! We will be glad to compare our prices with the latest advertised prices of any of our competitors.

SELECTION — We buy in full car lots . . . thousands of tires at once. We have two huge warehouses full of tires! You're almost certain to find what you need from a stock of 10,000 tires.

GUARANTEE — Read our guarantee at the bottom of this ad. We're proud of it! It is fair and makes sense and there is none better!

JUST COMPARE OUR DEAL FOR QUALITY, PRICE, SELECTION AND GUARANTEE, THAT'S ALL WE ASK — THEN YOU BE THE JUDGE! AND REMEMBER . . . IT'S WHAT YOU GET FOR THE LOWER PRICE THAT REALLY COUNTS!!

Over 10,000 Tires Always in Stock!

STEEL BELTED

PENNSYLVANIA STEEL CAT
When you think of strength, you think of steel. These fantastic tires are the latest development in safety and mileage. COMPARE TO $70

SIZE	MFG. LIST	YOUR COST	F.E.T.
E78/14	52.85	25.09	2.32
F78/14	56.40	26.74	2.39
G78/14	60.25	28.59	2.55
H78/14	62.90	29.86	2.73
G78/15	61.55	29.22	2.53
H78/15	64.15	30.45	2.74
L78/15	70.30	33.36	3.06

GUARANTEED 40,000 MILES!

LEE GT STEEL BELTED

SIZE	CAT. NO.	YOUR COST	F.E.T.
H78/15	C4790	39.88	3.47
L78/15	C4791	44.38	3.56
G70/14	C4771	36.87	3.36

GUARANTEED 40,000 MILES!

STEEL CORD BELTS — For added strength, stability, protection. Big Mileage!
POLYESTER CORD BODY — For smooth, quiet ride even at turnpike speeds.
• Steel cord belts help stabilize the tread for long mileage and provide extra strength for exceptional puncture resistance.
• Polyester cord in bias plies eliminates thumping, flatspotting — minimizes squeal, to give quiet ride.
• Distinctive high-fashion white sidewalls.
• Low profile (available in 78 and 70 series) and wide tread for traction.
• Wrap-around tread design for steering control.

GUARANTEED 45,000 MILES

RADIAL TIRES
A super premium high performance tire built in America for American cars. Radial belted for long safe life. Mfg. by one of the world's largest rubber companies. Guaranteed 45,000 miles!

SIZE	FITS	MFG. LIST	YOUR COST	F.E.T.
BR78/13	700/13	91.30	29.12	1.95
ER78/14	735/14	95.80	31.40	2.47
FR78/14	775/14	101.40	32.22	2.61
GR78/14	825/14	111.05	34.31	2.80
HR78/14	855/14	118.80	36.67	3.10
GR78/15	825/15	111.05	35.12	2.85
HR78/15	855/15	121.75	37.67	3.21
LR78/15	915/15	140.40	42.28	3.51

GUARANTEED 45,000 MILES!

NEW BELTED WHITEWALLS!

Fed. Tax Size	NOBEL — Don't be deceived by trade terms like "Polyglass." There are no finer tires in our line — Polyester cord and glass belts. — Whitewall	LEE 78 RM — Super quality dual white fiberglas belted polyester cord tires with a complete nationwide warranty.	DUNLOP T.B. — Polyester Cord and Fiberglas belts plus a Good Housekeeping seal assure you that these are fine quality.	Federal Excise Tax Per Tire
	21.86	21.55	25.20	
	MFG. LIST / YOUR COST	MFG. LIST / YOUR COST	MFG. LIST / YOUR COST	
E78/14	68.78 / 21.86	78.05 / 21.55	56.66 / 25.20	2.38
F78/14	75.29 / 22.70	81.85 / 22.95	60.19 / 26.78	2.57
G78/14	82.69 / 23.11	86.60 / 24.32	65.64 / 29.23	2.80
H78/14	90.98 / 25.83	94.80 / 26.52	71.83 / 32.00	3.02
G78/15	101.64 / 28.72	101.45 / 28.46	84.34 / 34.90	3.10
		117.00 / 32.66		

OVER 4,000 CONVENTIONAL PLY TIRES!
Choose from over 30 different styles and types—all full 4 ply construction of Polyester, Nylon or Rayon. Fine quality tires for every budget.

DELUXE WHITE — Fine quality full 4 ply nylon whitewall — brand new and latest design. Mfg. List $42.58, $1.76 F.E.T. 14.66 660/13

MFG. LIST	YOUR COST
43.35	15.40
47.46	15.48
50.03	16.63
54.92	17.35
60.48	18.29
69.83	20.03

GUARANTEED 20,000 MILES

POLYESTER MCL — Premium quality and new miracle Polyester cord gives the strength of nylon and a smooth as silk ride. Mfg. List $48.35, $1.76 F.E.T. 16.13 660/13

MFG. LIST	YOUR COST
51.71	16.94
53.81	18.58
56.81	19.25
62.37	20.21
68.62	21.20
82.01	23.53

GUARANTEED 25,000 MILES

LEE 200 XL — Beautiful narrow gleaming whitewall and full 4 plies of nylon cord. One of our best buys. Mfg. List $34.55, $1.76 F.E.T. 15.25 660/13

MFG. LIST	YOUR COST
36.50	16.23
39.00	17.25
41.35	18.28
46.70	20.55
50.45	22.20
60.50	24.61

GUARANTEED 20,000 MILES

DUNLOP C60 — Truly one of America's fine tires — Dunlop's bias ply rayon cord tire — whitewall. Mfg. List $41.20, $1.76 F.E.T. 19.56 660/13

MFG. LIST	YOUR COST
43.77	20.92
45.31	22.70
48.02	24.06
52.62	26.05
57.82	28.45
66.67	31.03

GUARANTEED 25,000 MILES

Goodyear quality at our lowest price ever!
GOODYEAR
Full 4-ply Nylon Cord 13.95 560/15 Tubeless
4 FOR $52

IMPORT & COMPACT
We have a complete line of import and compact sizes 10" thru 15" sizes. Only space to list a few of the most popular sizes.

SIZE	MFG. LIST	YOUR COST	F.E.T.
600/12	42.00	14.61	1.48
560/13	41.06	14.04	1.39
615/13	41.42	14.93	1.36
600/13	41.74	15.84	1.48
560/14	44.68	15.91	1.43
560/15	50.19	14.93	1.74
600/15	51.77	15.71	1.91

We also stock a complete range of import radial tires at the lowest prices.

BIG, WIDE 60 SERIES
Sensational new Superwide 60 series tires for hot cars. Choose from Mickey Thompson - Formula I and Lee GT all at one low price.

SIZE	MFG. LIST	YOUR COST	F.E.T.
F60/14	106.40	31.95	2.81
G60/14	111.90	33.60	2.95
G60/15	114.70	34.80	3.30
H60/15	126.20	37.60	3.41
J60/15	144.10	38.45	3.53
L60/15	150.35	39.89	3.76

Whitewall - Blackwall - And Raised Letter

All Sizes PICKUP - CAMPER & TRUCK
We stock every conceivable size and quality truck tire from 13" thru 22." All 1st line or premium. 16.10 670/15

SIZE	PLY	1st Line	Premium	F.E.T.
700/13	6	19.61	23.60	2.38
700/14	6	23.12	25.72	2.45
670/15	6	16.10	19.49	2.42
700/15	6	18.79	22.14	3.21
700/15	8	21.11	25.11	3.40

SIZE	PLY	1st Line	Premium	F.E.T.
700/16	6	20.97	23.07	3.27
750/16	8	29.97	34.00	3.72
800/16.5	6	27.95	31.50	3.30
10/16.5	6	35.82	39.15	4.34
10/16.5	8	37.60	41.94	4.73
717.5	6	26.19	30.51	3.27
817.5	8	32.14	37.17	4.00

And Many More Sizes
TRACTION TREAD ADD 3.00

RECAP TIRES
PASSENGER These fine quality recaps are guaranteed the same as new tires at about ½ the cost — all 13", 14" and 15" sizes. 9.37 White Tubeless
TRUCK We have a huge supply of premium quality recapped Camper, Pickup and truck tires — all guaranteed the same as a new tire. Plus recappable exchange 11.91 670/15 6-Ply

WHY PAY RETAIL?
WE HAVE SOLD OVER 6 MILLION DOLLARS WORTH OF TIRES—THERE MUST BE A GOOD REASON
In The Long Run It's What You Get For The Lower Price That Really Counts—From Us It Is Quality & Value!

NEED CREDIT?
Use any valid credit card for immediate credit . . . no money down and months to pay. We also accept BankAmericard, Master Charge and cash.

READ OUR GUARANTEE — IT MAKES SENSE!
Tread-Lifetime Guarantee — Guaranteed against all failures of the tire resulting from defects in material or workmanship, for the life of the original tread. WHAT "TRIPLE "S" WILL DO, in exchange for the tire, replace it, charging only the proportion of the current price that represents tread used.
Tread Wear-Out and Road Hazard Guarantee in case of road hazard or tread wear-out claim, at [illegible] option, in exchange for the tire replaced it, or give you a refund, charging for either case only that portion [illegible] tire didn't last (size and tread of tire) established by number of [illegible] miles for portion thereof for each [illegible] miles.

"TRIPLE "S" FACTORY TIRE OUTLET
501 EL CAMINO REAL, SAN BRUNO • 583-4405 OPEN Monday-Friday 9-7, Saturday 9-5

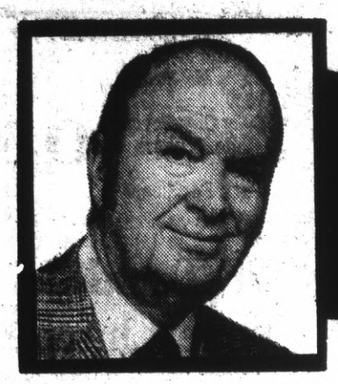

BRIGHT LIGHTS BY LLOYD JOHNSON

Happy 25th Anniversary, Nick and Lorraine Gust

Friends and family gathered en masse at **Nick's** restaurant and lounge last week, as **Lorraine** and **Nick Gust**, host-owners of three prosperous restaurants located on a picturesque stretch of beach at Rockaway Beach, Pacifica, celebrated their 25th wedding anniversary on Sunday, June 25. The enterprising Gusts are always at hand to see that a dining visit at any one of their restaurants is an unforgettable experience. **Nick's Rockaway**, a restaurant - motel combination that was begun years ago by Nick's father, attracts diners from all over the Bay Area —

NICK GUST

LORRAINE GUST

especially weekend breakfasters who enjoy bacon 'n' eggs while taking in the view of beach and pounding surf . . . Located just next door is **The Moonraker**, a restaurant that has been carefully designed with the gourmet diner in mind. Sporting an appropriate "nautical" theme — compass holders, pilings, fish nets, cork trim and assorted steering wheels, the menu in no way is limited to fish of the sea, but consists of one item after another for the connoisseur . . . Located on the lower level of the same building and also offering a panoramic ocean view is **The Papagayo Room**, where special tangy Mexican food is featured. Is it any wonder this very popular duo is kept at a fast pace overseeing a fast-paced business. Congratulations, Lorraine and Nick, on your Silver Anniversary!

Le Bistro Rouge Personal Service

You couldn't hope to find a more congenial and gracious host than **Dimitrios**, a dapper, sophisticated native of Greece who owns the **Le Bistro Rouge** in San Mateo. One minute the ubiquitous restaurateur is hosting and seating diners, then he disappears to the rear of the restaurant to carefully supervise his kitchen staff. Dimitrios assists patrons with just the right menu selection and the wine to compliment it . . . Ambassador Tours' **Stanley Pollard** entertained his office staff at a dinner meeting recently at the **Iron Horse** restaurant, where generous cocktails at reasonable prices and delicious hot and cold hors 'd oeuvres are bringing big crowds of business people to the Maiden Lane spot. If you're out to see a show, the Iron Horse is located just three blocks from the Curran or Geary Theaters. Serving both luncheon and dinner . . . The cocktail lounge, main dining room, and banquet rooms at **The Costa Brava** restaurant boast a panoramic view of the San Francisco skyline, with no parking problems to bother you. Specialties of the house include many steak entrees, plus seafood and canneloni, and many others. Located a short distance from Candlestick Park, Costa Brava is a great place for luncheon before the game, or for dinner following.

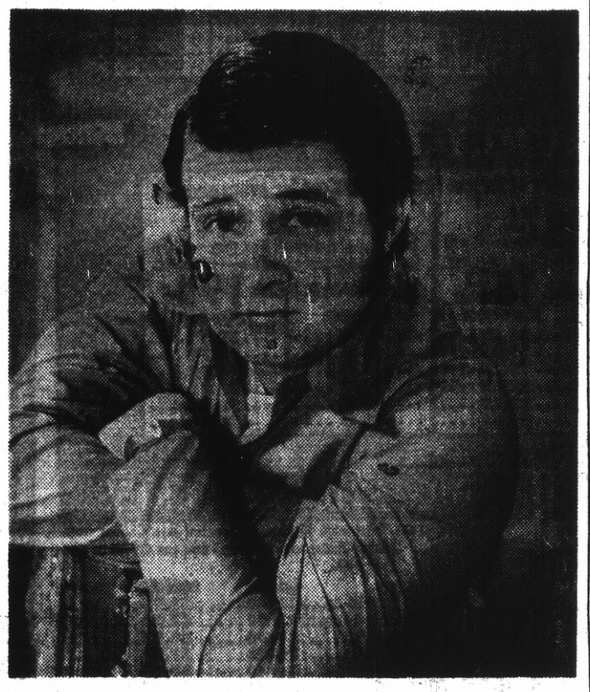

TOP FLIGHT ENTERTAINER — Talented Danny Marona entertains up a storm with songs and piano requests Tuesday through Saturdays, from 9 p.m., at the Hyatt House Burlingame. Under personal booking of Al King, C.M.A. Artists' Management, San Mateo, the versatile performer, now teaming with a drummer, will be a steady fixture here following an up-coming four weeks stint at the International Hotel in Las Vegas. He's great to see and hear.

King Wong Chinese One Of Eight

King Wong Chinese is only one of eight different food establishments located within the **Garden Restaurant** complex at **Tanforan Park Shopping Center**, San Bruno. You'll find a wide variety of delicious Chinese dishes. Special dinners are always featured, with any three items tabbed at a modest $1.50. King Wong also prepares food for take-out . . . The College All-Star game is slated for July, and believe it or not, ladies, the 1972 football season is just around the corner. No one could be happier with the approach of the new pro season than **Blacky McMannus**, the expert plankman at **Fabbro's** in Redwood City. He anticipates another fruitful season of wagering with his boss, **Frank Fabbro**, who came out second-best during the televised Monday night games last season . . . You'll find half the musicians on the Peninsula gathered at the after-hour shows on weekends at **Jack Maita's Big Apple**, located in South San Francisco's Golden Gate Produce Terminal. Club owners often drop in to catch the music and to enjoy breakfast after long hours of work. Live music and dancing is a recent feature at this lively spot.

LIVE MUSIC WITH DICK VARTANIAN and his Combe
Thurs.-Fri.-Sat. Nites
Exposition FISH GROTTO
No. 1 on Fisherman's Wharf
673-9565

Shirt tail RESTAURANT
DINE WITH US
in a relaxed atmosphere
Complete dinners include
Petits Fours Dessert
LUNCH MON. THRU SAT.
DINNER, COCKTAILS, 7 DAYS
ENTERTAINMENT Tues.-Sat.
reservations 321-0310
2515 El Camino • Palo Alto

CONSISTENT ADVERTISING ON THIS PAGE BRINGS
RESULTS!
For Information Call Lloyd Johnson 348-4421

Phil Lehr's ORIGINAL PAY-BY-OUNCE Steakery
Carriage Entrance from Taylor & Ellis Parking Lot
DAILY 5-12 • SUN. 4-11
Phone 673-6800

NOW OPEN
— JANE & ARNOLD LIM'S —
JADE DRAGON
(formerly Westlake's Sai-Wu Garden)
LUNCH-DINNER-COCKTAILS
Gourmet Chinese Food
Steak & Lobster/Fried Chicken
BANQUETS AND FOOD TO GO
Call: 755-8900
2368 Junipero Serra Blvd. • Daly City

Scotty Campbell's
Place for Steak and Prime Rib
in addition to our regular menu
DINNER 5:30 p.m.
COCKTAILS 5:00 p.m.
Open Seven Nights
2907 El Camino . . . Redwood City
FOR RESERVATIONS, 369-3773

WHISKEY HILL
LIVE MUSIC AND DANCING 7 Nights a Week
HELD OVER
George 'n Teddy
IN CONCERT WITH BROTHER FROG
WEDNESDAY THRU SUNDAY
The CISCO & BOSTON MASON SHOW
MONDAYS and TUESDAYS
1425 Burlingame Ave., Burlingame • 343-7170

JOIN US FOR DINNER at the GARDEN RESTAURANTS
"Family Atmosphere"
"Come As You Are"
• HOF'S BRAU
• DONUT WORLD
• HAMBURGER INN
• AMIGO MIKE'S MEXICAN
• KING WONG CHINESE
• RED CARPET Hot Dog and Pizza
• STEAKS and CHICKEN UNIQUE
• SWENSEN'S Ice Cream Shoppe

VALUABLE COUPON
THIS COUPON MUST BE TURNED IN AT THE TIME OF PURCHASE
Limit one coupon per customer
GOOD FOR 50c
VALID 4 p.m. to Closing-
Daily thru July 31, 1972
(On Any Purchase Over $1.50 At Any Garden Restaurant)

Claude Schroeder, Villa Hotel Beverage Manager

It's good to see a familiar face on duty at the **Villa Hotel**, and **Bright Lights** means dapper **Claude Schroeder**, who has been appointed Food and Beverage Manager. Schroeder brings a bagfull of experience to this well established San Mateo hotel, owned-operated by the **Greenbach family**, having served in the same capacity for numerous years at other leaading hotels across the country. Knowing that Schroeder is behind the buying of food and beverage served at the Villa Hotel assures guests of top quality . . . Dining is sumptuous and primarily Italian at **A. Sabella's**, at colorful Fisherman's Wharf. Out-of-towners respond warmly to A. Sabella's charm and cuisine, and understand quite well why San Franciscans and those from all around the Bay Area regard this as one of their favorite restaurants . . . Among the constantly requested culinary triumphs served at **Scotty Campbell's**, in Redwood City, is Prime Ribs of Beef (as you like it) and the Gourmet Platter for Two (sliced sirloin, barbecued ribs, chicken and scampi). We join **Mary Lou Francis**, petite co-owner, in recommending an extra treat: — Broiled Mahi Mahi Almondine. The guest book here is filled with signatures of stage and screen luminaries. And among them are stars who have performed at nearby Circle Star Theater.

Watch for Opening
The Fisherman's Restaurant By the Bay
Seafood - Italian Specialties

PANORAMIC WATERFRONT VIEW
LUNCH • DINNER Open 7 Days
BANQUETS TO 200
COCKTAIL LOUNGE WINE CELLAR
Your Hosts Co-Owners Salvatore & Richard Patane and Alfredo Scardina
1492 Bayshore Hiway, Burlingame • Reservations 697-1490

Stickney's
RESTAURANTS
BAKERIES
520 El Camino Real
San Mateo • 344-6311
LUNCH • DINNER
COCKTAILS
Open Daily 11:30 A.M. (7 days)

Le Bistro Rouge
Continental Cuisine
109 W. 25th Ave.
SAN MATEO
574-7766

ON VACATION — WILL REOPEN MONDAY, JULY 10
SEAFOOD DEPOT OPEN
Vince's
ITALIAN AND SEAFOOD RESTAURANT
Daily 11 a.m.-11 p.m. • Sun. Noon to 11 p.m.
FRI. and SAT. 11 a.m. to 12 Midnite
Hors d'oeuvres Served 5:30 p.m. to 8:30 p.m. Nightly
COCKTAIL LOUNGE
For Fresh Seafood to Prepare at Home Visit Our Fish Depot Next Door
16TH and EL CAMINO SAN MATEO 341-1480

Romano's
ROCKAWAY BEACH
PACIFICA
359-0528

Lavish Revues Nightly
Worlds Greatest FEMALE Impersonators
Join us in an Evening of Fun and Entertainment
SHOWS NITELY 9 TO 2 A.M.
Finocchio's
506 BROADWAY • 982-9388
SAN FRANCISCO

NICKS
MOONRAKER
Papagayo Room

NICK'S RESTAURANT
Steak and Seafood • Specialties • Dining • Dancing — Steve Romano Combo — Wed. thru Sun. Cocktails • Banquets • Private Parties • Open 7 days a week — 10 a.m. to 2 a.m. for Reservations phone 359-3900
MOONRAKER
Continental Cuisine • Cocktails • Banquets. The West's Most Nautical Restaurant, with Illuminated Oceanside Dining! Open Tues., Wed. & Thurs. — 4 p.m. to Midnight. Fri. & Sat. — 4 p.m. to 2 a.m. Sunday 11 a.m. to Midnight For Reservations phone 359-0303
PAPAGAYO ROOM
Tops for fine Mexican Food • Cocktails • Banquets "a la orilla del mar"
Open Wednesday thru Sunday — 4 p.m. to midnight.
For reservations phone 359-6737

VALUABLE COUPON
PAPAGAYO ROOM
2 FOR THE PRICE OF 1
Present this coupon to the waiter and you will receive a choice of a steak Picado or Large Combination Plate. The least expensive dinner is FREE.
VALID SUNDAYS THRU FRIDAYS — ALL HOLIDAYS EXCLUDED
Coupon expires SUNDAY, July 30, 1972
Not open Mondays and Tuesdays

Your Hosts: Nick and Lorraine Gust
on the Shores of the Pacific at Rockaway Beach, Pacifica

BRIGHT LIGHTS BY LLOYD JOHNSON

Pete Brallier "Scores" Again With Whiskey Hill

Pete Brallier, the versatile Peninsula businessman who made a big success of several **Round Table Pizza Parlor** locations, definitely has a "golden touch." Having taken over the **Whiskey Hill** bistro on Burlingame Avenue only a few weeks ago, Brallier has already established it as one of the Peninsula's top niteries featuring live entertainment. The current entertainment lineup spotlights the fabulous **George 'n' Teddy**, Wednesdays through Sundays; **Cisco & Boston Mason** Show takes over on Monday and Tuesday nights . . . Congratulations to **Al and Jeannie King** (he's the big "wheel" of San Mateo's **Concerto Music Agency**), who celebrated their 25th wedding anniversary June 25 . . . **Frank Torres Beach Hotel**, located on Coast Highway One in Montara, is known for several delightful South American dishes and an endless variety of seafoods. The abalone here is considered by countless diners as the best to be found anywhere in the Bay Area. Frank has installed lights along the coastal side of the restaurant, which makes a stroll along the beach after sunset most refreshing.

CARRIAGE TRADE — Alan Hills, the man who made the Carriage Trade Dinner Club such a thriving success, and his pretty wife Pat, were recent diners at the Villa d'Este in Mountain View. Hills, who dines in hundreds of restaurants every year, pronounced the chic continental restaurant owned by Al Salamone and Frank Ghilarducci, one of the best in the area. The Hills enjoyed Tournedos, Pepper Steak and a rare bottle Chateau of Lafitte Rothschild.

Chef Heads Culinary Convention

Award winning **Chef Art Davis** of the **Exposition Fish Grotto** has been chosen Convention Chairman of the National Culinary Federation to be held in San Francisco. Coupled with his duties as Regional Director of the American Academy of Chefs, Art has his work cut out for him. Side trips, fashion show, registration desk, social activities as well as wielding the gavel at stated meetings. All this while chefing that great cioppino at the Expo . . . Many regular patrons of the new **Iron Gate** prefer to dine midweek when the beautiful new gourmet restaurant is less crowded. But whether you dine on Tuesday or Saturday, an exciting dining experience awaits you. For a memorable dinner, host **Al Malatesta** suggests the superlative Chateaubriand en Plank, for two, a house specialty . . . Giants' pitching ace **Pat Jarvis** graciously signed autographs for admiring fans between bites of New York steak in the elegant Wellington Room of **Phil Lehr's Steakery**, in downtown San Francisco . . . Fans of pianist-composer **Valerian** have followed him to the **Shirt Tail** in Palo Alto. Better get to the pianobar early for a ringside seat at his popular sessions of good music. **Steve Situm** adds his groovy vocals on Fridays and Saturdays.

Jade Dragon Special Invitation

Jane and **Arnold Lim** have moved their Chinese gourmet restaurant operation from the Westlake area to Broadmoor in Daly City. The Lims, who made the Sai-Wu Gardens famous, call their new restaurant **the Jade Dragon**. Gourmet Chinese food, steak and lobster, and fried chicken remain the features here. You'll also find an intimate bar for relaxed sipping. The Lims extend a special invitation to all their regulars to visit the Jade Dragon, which is located in the Broadmoor Shopping Center, across from the Mayfair Market . . . Having an affair? Let **Villa Chartier** and **the Lanai** give it the special touch. Wedding receptions, birthday celebrations, anniversary parties, club installations, cocktail parties, bridal showers, baby showers, retirement parties — you name it, **Emerson Murfee's** classic Villa Chartier and exotic Lanai restaurants are famous for their well appointed facilities. Since 1939 this has been one of the top dining out emporias on the Peninsula . . . The new **Jovanelo's** restaurant is gaining recognition as one of San Francisco's landmarks of good food. Co-owner **Joe Piccinini** is a master chef, and a familiar face to all is **Nello Piccinini**, maitre'd. The third partner is **Giovanni Costabile**, well known to many.

Fisherman Will Open In July

An early July opening is slated for **The Fisherman**, a Fisherman's Wharf-type restaurant with a panoramic setting on Burlingame's Bayshore Highway. One thing for sure: If **Chef Salvatore Patane's** seafood delightems match the restaurant's award-winning architecture, it's certain to be outstanding. Salvatore (he's also co-owner along with his son **Richard**, who is general manager, and maitre d' **Alfredo Scordina**) brings to the Peninsula an impeccable culinary reputation gained from many years experience in San Francisco restaurants . . . Who could resist an evening at **Airport Marina Hotel**, in Burlingame, where things are happening all through the day and night. Cocktails and complimentary hors d'oeuvres in the nautical **Shipwreck Kelly's**; dining seven nights a week in the intimate **Shipwreck Galley**, where Polynesian specialties are numerous and flavorful. Then there's live entertainment featuring **Gary & Chelle** from 9 p.m. Tuesdays through Saturdays. As for quick meals and snacks throughout the day, try the coffee shop. Banquet facilities? You betcha. And don't overlook the convenience of the arcade shops . . . Summer fun "The Nevada Way" can be yours by booking a mid-week or weekend jaunt through **Park Avenue Tours**. With four Bay Area offices to serve you, an excursion to Reno, Lake Tahoe, or even Las Vegas is bound to be a great holiday, with a variety of bonuses and refunds on your arrival.

Supervisors Approve Record Budget in Hospital Session

Meeting at Sequoia Hospital in order to secure the necessary quorum, the San Mateo County Board of Supervisors last week voted adoption of a record $130,135,870 county budget for 1972-73 and conducted several other matters of business.

The hospital session was necessary because two members of the board were out of the area and Supervisor William M. Werder is confined to the hospital with a back injury.

Werder was wheeled in his bed into a special meeting room so that he could participate not only in the adoption of the budget (necessary by June 30), but also certification of the vote on the county charter amendment delegating salary setting powers to the Board of Supervisors. The amendment was approved by the electorate in the June 6 primary election.

The budget approved by the board was $914,522 below the total recommended by County Manager M. D. Tarshes prior to the start of last week's budget hearings by the board.

Estimates of the tax rate increase necessary to finance the new budget range from 2 cents to 10 cents per $100 of assessed valuation. However, the tax rate will not be set until after August 1 following submission of the county's assessment roll. The current rate is just under $2.07.

Board Chairman James V. Fitzgerald estimated that the board trimmed about $900,000 from the budget, but that mandatory state requirements for county financing of health and welfare benefits more than offset the deletions.

County Controller E. J. McGuire, Jr., reported that a major deletion in the budget was $880,000 for purchase of additional land adjacent to county-owned San Carlos Airport.

He said that about $410,000 was added for capital improvement projects, including $101,000 for the county government center, $150,000 for the County Office Building, and $97,000 for the Hall of Justice, all in Redwood City, and $126,000 for the county fairgrounds in San Mateo. (The fair funds will be compensated from state sources, but is carried as a county budget item.)

A member of the county manager's staff made a special trip to Sacramento following yesterday's board meeting to deliver the certified results on the charter amendment vote (81,962 in favor, 75,909 opposed) so that it can be ratified by the State Legislature before its adjournment.

The change means that the Board of Supervisors will be in the negotiating chair when it comes to salaries and fringe benefits for county government employes next year during deliberations this coming fall.

In other matters at last week's Sequoia Hospital session, the board:

—Awarded a contract to Tyson Builders, Redwood City, for renovation of the sheriff's patrol facilities on the ground floor of the Hall of Justice at a cost of $97,600.

—Awarded a $71,263 contract to Mobile Radio, of San Diego, for installation of new county communications control center consoles, which are being relocated from the County Office Building to the basement of the Hall of Justice.

—Named Supervisor James V. Fitzgerald and Daly City Mayor Bernard J. Lycett as the county's representatives on the board of directors of the newly created Bay Area Sewage Services Agency, which is comprised of 21 representatives from the nine Bay Area counties. Irving S. Amstrup, a member of the Burlingame City Council, and Morris Bell, president of the Granada Sanitary District's board of directors, were named alternates.

—Voted to continue the scheduled Tuesday hearing on the appeal of the Assembly of God Church to a denial by the County Planning Commission of a use permit for a nursery school at the church location, Bay Road near Marsh Road south of Redwood City, to July 18 at 2:30 p.m.

Sheriff's Men Victorious In Civil Service Challenge

The passing of all 184 applicants who took a written test for jobs as San Mateo County deputy sheriffs was overturned last week by Superior Court Judge Melvin E. Cohn.

The ruling came as result of a suit filed by Redwood City policeman Kerins O'Conner after all examination scores — ranging from 34 to 87 out of a hundred — were passed by County Personnel Director Richard T. Kennedy.

Although the civil service code provides that applicants must achieve 70 per cent to pass, it allows for some adjustment based on difficulty of the test, quality of the competition and needs of the service.

Kennedy, in a surprise declaration this morning, said that 120 out of 150 deputies hired in the past 10 years had scored less than a 70 per cent raw score. He said that he and Deputy District Attorney James W. Foley were studying Judge Cohn's decision to consider further legal action.

Assistant Personnel Director Richard W. Mabee had stated in court last week that "there are deputy sheriffs now performing successfully that scored not much better" than 34 per cent.

O'Conner, represented by attorney Christopher D. Burdick, contended that a raw score of 34 per cent was not a reasonable adjustment and asked that processing be stopped on those who scored less than a raw 70 per cent.

Judge Cohn ordered that Kennedy may "either pass only those who received 70 per cent or better on an arithmetic basis, or, if the passing score is to be adjusted, then to establish some reasonable and factual basis of adjustment. Unless and until the latter course is followed (the civil service department) is prohibited from proceeding to process those applicants who received less than 70 per cent on the written examination on an arithmetic basis."

In his decision, Judge Cohn observed that the recruitment announcement calls for a deputy sheriff to be prepared to investigate complaints, enforce laws, serve warrants, make arrests, file many types of reports, testify in court and participate in a counselling program.

"From the above," said the judge, "it can easily be seen that this is a complex position requiring a great deal of knowledge, experience and temperament." He then pointed out that in some of the categories of the examination, such as "Observation and Memory," "Judgement for Law Enforcement Work" and "Writing and Speaking Effectively", some of the applications managed to get only two or three correct answers to 15 or 20 questions.

"In the second, and very important, category," Ability to Reason and Comprehend Written Material," out of 20 items, two successful candidates got as many as 18 wrong, and two others had 17 wrong," Judge Cohn declared. "In the sixth and last category Ability to Follow Directions,' out of 15 items, one successful applicant missed all 15, two passed only two and two passed only three.

"With the above statistics in mind, it is painfully obvious that the passing of this examination was reduced to the ridiculous. In these days when peace officers are expected to have a detailed knowledge of the law, the temperament of a diplomat, the patience of a saint, the impartiality of a judge, and the all-around ability and bravery of Superman, it is clear that the adjusted score of 70 per cent required by the civil service rules cannot be arbitrarily reduced to the point where the written examination is meaningless."

A brief filed by the Legal Aid Society, contending that "somehow in order to conform with the 1964 Civil Rights Act and to prevent discrimination against minorities that all applicants had to pass" was found to be without merit.

"The simple answer to that issue is that no evidence was produced at the hearing to indicate that minority applicants suffered any prejudice by this examination. For all that the record shows, minority candidates may well have passed on the same basis as, or better than, non-minority candidates."

Music Camp Sponsored In La Honda

In the Santa Cruz Mountains on the Pescadero-La Honda road the San Mateo Recreation Department will sponsor their twelfth annual La Honda Music Camp. The Jr. High session will be conducted from August 14 to August 20 and the Sr. High session will be held August 23 through August 27.

La Honda Music Camp offers an opportunity of combined musical endeavors and summer recreational activities for students in the Bay Area.

Under the direction of A. J. Campangna, Music Coordinator of the San Mateo High School District, music activities will include band, orchestra, chorus (for the Sr. High session only), ensemble work, harmony, conducting, jazz band and an opportunity for special electives. A concert for family and friends will close each session.

Musical instruction will be provided by some of the Bay Area's most talented and competent instructors such as Harold Dunn with choir, Phyllis Dunn and Larry Short with orchestra, as well as Ed Bowman and Dave Ehrke with band.

Recreation activities will include swimming, hiking, volleyball, ping pong, softball, informal sports, dancing and social recreation. Qualified and trained recreation leaders under the supervision of the San Mateo Recreation Department will conduct these programs.

The fee is $52.00 per session for residents and $57.00 for non-residents and includes housing, meals, all instruction and recreation activities, insurance and transportation to the camp. A nurse is on duty 24 hours a day.

Any student who can demonstrate instrumental or vocal proficiency is eligible to participate. Applications and a $5.00 deposit are being accepted now at San Mateo City Hall, 330 W. 20th Ave. For further information contact Paul Corey, Cultural Arts Supervisor at City Hall: Mr. A. J. Campagna, Music Camp Director at Hillsdale High School or your music instructor.

AFT PROGRAM

DAYTON, Ohio — U.S. Air Force Major Robert C. Brady son of Mrs. E. L. Brady, 373 Chestnut St., San Carlos, has received an M.S. degree in electrical engineering at the Air Force Institute of Technology at Wright Patterson AFB, Ohio.

Major Brady studied under the AFIT program that provides selected Air Force members with resident education in scientific, engineering and other fields at civilian or industrial organizations.

The major is being reassigned to the Pentagon for duty as a communications officer.

BRAND NAME SHOPPING
as advertised in today's SAN MATEO TIMES AND DAILY NEWS LEADER

MOREHOUSE MUSTARD — Get more flavor when you barbecue with Morehouse Prepared Mustard

RAGU FOODS — Mail Coupon — Barbecue with Ragu, the old world style spaghetti sauce and get a Patio Salad server with the labels

ARMOUR & COMPANY — Store coupon — Save 10 cents on Armour bologna, salami or any of the many other varieties of Armour Munch Meat

DUNCAN HINES CAKE MIXES — Color ad — Try the delicious, easy recipes made with Duncan Hines Cake Mixes

ARATA
PONTIAC GMC HONDA
COME IN AND BROWSE . . . YOU MAY FIND JUST THE CAR YOU ARE LOOKING FOR . . . Across the Street From 200 CALIFORNIA DRIVE, BURLINGAME Or Phone 347-9543.

USED CARS

'70 GRAN PRIX — Air cond., full power, vinyl roof, yellow/black, 25,950 miles. 741BAQ. $3780
'72 BUG — Only 5,000 miles, needed larger car, 4-speed, radio, heater, super sharp. 448ENY. $2080
'70 MACH I — Auto. trans., power steering, orange/white. 013AJO. $2680
'69 RIVIERA — Full power, air, vinyl top, low miles. ZEG188. $3580
'71 TOYOTA — Radio heater auto. trans. console. Car is 1 in a 1000. Must see. 211CMW. $1480
'69 BONNEVILLE — Air power steering, power brakes, power windows, power door locks, completely loaded. YGU525. $1580
'68 GTO CONV. — Power steering, power brakes, AM/FM radio, new tires, auto. trans., a real cherry. XPP500. $1580
'64 BONNEVILLE — 4-dr. vinyl roof, radio, heater, auto. 124CMV. $680
'70 GRAN PRIX — Fully loaded, gold/beige, 19,000 miles of warranty left. 506AJM. $3680
'69 T-BIRD — Just like new, full factory equipment. Must see. 322ECX. $2580
'69 GRAN PRIX — Air conditioning, power steering, power brakes, vinyl top, one owner. 317BYN. $3580
'66 BEETLE — TKY327. Take me home for only $680
'69 VW CAMPER — Fully self-contained. Engine just rebuilt. ZJP140. $2480
'67 GTO — Power steering, power brakes, vinyl top. Perfect starter car. UBB796. $1180
'68 BONNEVILLE — Power steering, power brakes, blue/black top, clean, white sidewalls. 124CMW. $1380
ECONOMY SPEC. '67 CHEVY NOVA — 6-cyl., radio, real clean. UHH051. $780
'69 DODGE "500" — Air, power windows, power steering, power brakes. Beautiful car with white sidewalls. 067BOO. $2180
'67 BONNEVILLE — Power steering, power brakes, radio, clock, vinyl top, white/black. VKE621. $880

METCALF REIS Ford LINCOLN MERCURY
CAR-TOONS

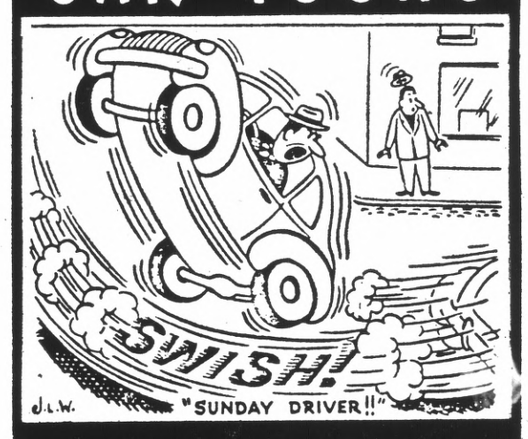

Swish down to our lot now and inspect these Super-Duper cars! These bargains won't last so get down early!

'66 SEDAN DEVILLE — Full power. Lt. gold exterior. Runs GREAT. RLJ234. WAS $1895 NOW $1395
'67 COLONY PARK — Wagon. Forest green. Wood paneling. A fully equipped, one owner car. UAV589. WAS $1995 NOW $1695
'70 MERCURY — COLONY PARK Wagon. Lt. met. gr ext. with wood grain trim. Gr. vinyl int. Luggage rack. Full power. Stock #0879. WAS $3995 NOW $3350
'72 CHEV. VEGA GT — Orange with black stripes. Black interior 4-speed. Tachometer and much much more. One owner. Stock #1731. WAS $2795 NOW $2395
'64 PLYMOUTH — Valiant. 2-dr. White exterior. Looks almost like new. This week's special. CXT522. WAS $795 NOW $625
SPECIAL '70 LINC. MARK III — Full-power equipped. Lt. green ext., green leather-inter. A beautiful car. 328A17. WAS $6495 NOW $5495

METCALF REIS LINCOLN MERCURY COUGAR CAPRI
Corner of Peninsula Ave. and California Drive Burlingame, 342-8607
OPEN EVES. TO 9 AND SUNDAY

Dental Plates

Dr. J. C. Campbell
Dentist

EASY CREDIT TERMS on approved credit for Dental Plates, Partial Plates and Removable Bridges.
All credit handled by our office.

New Dental Plates In One Day
For anyone short of time...in most cases if you arrive before 10 o'clock we can deliver your plates by 5:30 the same day.

FAST PLATE REPAIRS: ONE HOUR IN MOST CASES
LET US HELP YOU if you are eligible for dental work under your Dental Insurance Plan

Dr. J.C. Campbell DENTIST

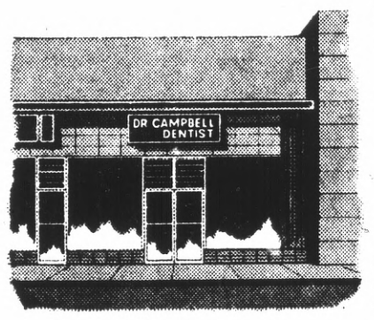

Come in now—no appointment necessary.
Hours: 8:30 to 5:30 Monday through Friday.
Closed Saturday.
181 East 4th Ave., San Mateo
Phone 347-9572
FREE PARKING Directly behind office
OFFICES IN OTHER CALIFORNIA CITIES

LOOK WHAT'S FREE! EVERY SAT. & SUN. IN SAN MATEO 8 A.M. to 5 P.M.
FREE! FREE! ADMISSION FREE!
BIG SWAP
49 W. 42nd AVE., SAN MATEO
just off El Camino Real — former location of Alec Dept. Store
FLEA MARKET

BUY— SELL TRADE— SWAP
BARGAINS GALORE
LARGE SELECTION OF ANTIQUES
FREE drawing for PRIZES 10 A.M., 12 NOON 2 P.M. & 4 P.M. FREE!
SELLERS STALLS AVAILABLE 626-2222 days; 552-3339 eves.

Times-Post Want Ads

San Mateo	1080 S. Bayshore	348-4444
San Bruno	205 West Angus Avenue	589-1234
Redwood City	723 Middlefield Rd.	369-1791

"Where more San Mateo County Want Ads are published than in any other newspaper"

EASY AD FINDER

WHERE TO LOOK FOR WANT ADS

ANNOUNCEMENT and SERVICE GROUP — 100 to 199

AUTOMOTIVE GROUP — 900 to 999

BOATING AND AIRPLANE GROUP — 800 to 899

EMPLOYMENT GROUP — 200 to 299

FINANCIAL GROUP — 600 to 699

FOR SALE AND MISC. GROUP — 400 to 499

REAL ESTATE GROUP — 700 to 799

RECREATION GROUP — 300 to 399

RENTAL GROUP, HOME — 500 to 599

TIMES CLASSIFIED
SAN BRUNO HERALD
RECORDER-PROGRESS
COASTSIDE CHRONICLE
THE POST
ADVERTISING RATES AND INFORMATION

Cost per line per issue
(3 line minimum)

	3 to 9★ Lines	More than 11 Lines
1 Issue	86c	72c
2 to 4 Issues	68c	60c
5 to 8 Issues	57c	51c
9 to 15 Issues	50c	45c

★ 10 line ad billed at 11 line rate. Each issue of The Post and San Bruno Publications will be considered as consecutive insertions — and must be taken to qualify for consecutive insertion rate. San Bruno newspapers are published Wednesday and Saturday. The Post is published Wednesday.

ACCEPTABILITY:
The Times reserves the right to reject, censor and properly classify any advertisement.

ERRORS SHOULD BE REPORTED IMMEDIATELY. Responsibility will not be assumed for more than one incorrect insertion of any advertisement ordered for more than one time.

GENERAL INFORMATION
Rate cards and circulation figures are available upon request. For more detailed information on credit, mechanical requirements, deadlines, cancellations, and additional rates please contact your nearest office for a rate card.

San Bruno 589-1234
Redwood City 369-1791
San Mateo 348-4444

100—ANNOUNCEMENT and SERVICE GROUP

101—Lodge Notices

PENINSULA LODGE
No. 745 F.&A.M.
621 Masonic Way
Belmont, Calif.
Meets every Monday at 7:30 p.m.
Welcome all Masons to attend our meetings.
345-0819
Donald F. Morse
Worshipful Master
Joseph Emil Young, Secretary
430 North San Mateo Drive
San Mateo, California

San Mateo Eagles
Aerie 440
101 South Blvd.
San Mateo, Calif.
Meets every Tuesday 8 p.m.
Sojourning Eagles are welcome to attend our meetings.
Jack Miller, Jr.
Worthy President
Alphonse B. Woyak
Secretary 345-3150

San Mateo Toastmasters
CLUB NO. 191
Meets each Tuesday 7:30 p.m.
Fidelity Savings & Loan
11 E. Third,
San Mateo (rear entrance)
to practice public speaking.
Men 18 and over invited to visit and participate.
Mel Steiner, Pres.
Phone 592-2468

SAN MATEO
No. 226 P.&A.M.
Tilton Ave.
At Ellsworth
Meets every Thursday. Sojourning Masons are cordially invited to attend our meetings.
Reinhold Schmidt
Worshipful Master
208 So. Norfolk St., S.M.
Earl A. Davis, Secretary
345-4293

ATTENTION ALL SCOTTISH RITE MASONS
Burlingame Bodies meet on Monday evenings. Stated meeting last Monday of the month, 8 p.m. at 145 Park Rd., Burlingame, Secretary's office. DI 4-4841.

121—Funeral Directors

Patterson & O'Connell
FUNERAL HOME
San Mateo—345-8585

141—Personals

Leona Spiritual Psychic
Help and advice on all affairs. Menlo Park. 325-9448.

PUT YOURSELF IN OUR HANDS. 1 HR. MASSAGE Open 7 days. 10 a.m.-1 a.m. 369-9056. 915 Middlefield Rd., Rdwd. City.

MASSAGE by MONIQUE. Hotels, motels, homes and apartments. Call 871-8084. Lic. No. 2233.

MASSAGE $5 off for the best! Try Linda's Massage Salon, 44 41st., San Mateo. Call 349-8142 or 349-8143

FINEST Massage and $5 off with this ad. 315 Second Ave., S.M. 344-6008 or 678 Main St., R.C. 364-5955.

WIDOW would like to meet gentleman 65 or over for companion. Reply Times Box 4703.

FORTUNE-TELLER MADAM DIANE. Palm, cards, psychic. Past, present, future. 591-7996.

KNOW THE SCORE! Want Ads show you where the best cars are. Check NOW!

SAN MATEO COUNTY Business Directory

A convenient, handy guide to leading San Mateo County businesses and services

ACOUSTIC CEILING

ACOUSTIC SPRAYED
Ceilings. Free Glitter. Free Estimate. 593-3528; 345-4252.

ACCOUNTING

COMPUTERIZED Bkpng. for the independent business man. Low cost efficiency, taxes. Ray Sinnett Assoc. 345-6868

ADDITIONS

CUSTOM CABINETS. All styles. New, remod., repair, kitchen cab. Formica. Reas. Free est. No job too small. 345-0633

ADD ON OR ALTER. Kitchens, remodeling and repair. Sensible prices. Licensed. Insured. 347-1766 anytime.

JAMES D. Hirsch. Gen. Contr. Additions, Remodeling, Family rooms a specialty. Free estimate. 591-9875 aft. 6 p.m.

BUILDERS

JOHN E. GARCIA
Complete Building Services
Kitchens—Bath—Family Room
FREE EST. LIC. 589-1877

ADD-A-ROOM
REMODELING REPAIRS
JIM THORNE 343-1230

Williams & Furner
Additions, remodeling, 20 yrs. on Peninsula. Lic., bonded, free estimates. 364-3139.

FOUNDATIONS—FRAMING
FINISH — ALL OR PART
LICENSED 341-0793

REMODEL, Add-A-Room. Slip-in windows, kitchens. Lic. contractors. Financing available. Free est. 591-7979, 344-9582.

CARPENTRY

MASTER Carpenter. Additions, Alterations and repairs. Quality work by the hour. 359-4435.

CARPENTRY, all types. 25 yrs. experience. Call night or day, 994-1711.

FORMICA WORK — custom made tops and cabinets. Free est., after 4:30, 345-6103.

ADDITIONS. Alum. windows, stairs, fences, kitchen, patio doors. Lic. Free est. 588-0156.

CONCRETE-ASPHALT

☆ASPHALT—CONCRETE☆
☆ DRIVEWAYS ☆
All types. Res., Comm.
Lic. FREE est. 343-8779

FREE ESTIMATES 341-8896
Cement, sidewalks, patios, driveways, aggregates.

368-5206 FREE ESTIMATES
CEMENT WORK—PATIOS
SIDEWALKS—DRIVEWAYS

DRAPES

$59.50 CUSTOM MADE
Ceiling-to-floor, wall-to-wall, all complete incl. rod, fabric, installations. Free prof. decorator service — Call 593-8140. JOSEPH'S INTERIORS.

FACTORY prices on customer specifications. Stop by, see our display and workroom. Bring in your measurement for BIG DISCOUNT. 1601 Old County Rd., S.C. 592-5249

Custom Drapes 345-4100
12 ft. $59.50 incl. beautiful fabric, rods, install. Free est.

ELECTRICIAN

WIRING — 110-220 OUTLETS. Main. Serv. Addit. Low rates. Free est. Lic. Ins. 574-5161.

EXCAVATORS

GRADING — PAVING
Free estimate. Licensed
Contractor 365-1624

FENCING

CHAIN Link and Wood, Lic., complete installation. Fast reas., 369-9186, 341-4571.

LIST AND SELL EVERYTHING PLACE A LOW COST CLASSIFIED AD TODAY.

FLOOR

EXP. REFINISHER
Polyurethane — Plastic — finish. Dark stains — waxing. Free est. Reas. rates. 588-8658.

GARDENING

ALL Garden Service, new lawns, clean-up. Landscaping, hauling. etc. 342-4975.

GARDENER 341-7310
Maintenance, clean up, all garden service, free est. Aft. 5

GARDENER 344-5878
Maintenance, clean up. All garden service. Japanese.

592-5608 — GARDENING
monthly maintenance, clean-up, trimming, hauling.

COMPLETE GARDEN SERVICE. Residential, commercial. Reasonable rates. 341-3043.

GARDENER 344-8677
All types maintenance, clean up. Japanese. Call after 5 p.m.

CALL your friendly gardener. New lawns, lanscp., sprinklers. Clean, maint. Free est. 593-0322.

COMPLETE GARDEN SERVICE. Residential, commercial. Pruning, new lawns, hauling, etc. Reasonable. 342-5156.

GENERAL Yard Man. 10 Years exp. Clean-up, weeding, trimming, hauling, landscaping. Free est. 589-1056

EXP. Japanese Gardener, Gen. maint. and Cleanup. 343-8270 after 5:30 p.m.

JAPANESE Gardener. Maintenance, Clean up. New lawns. Call 347-3521.

HANDYMAN

ONE CALL DOES IT ALL!
Paint; carpenter; plumb., elec., roof, gutters, rooms. 343-8506.

CARPENTRY — PAINTING
FREE ESTIMATES, LOW RATES
574-4729 or 345-2026

PAINTING, cleaning, repairs. Free est., low rates. All work guar. THE IRISHMAN, 341-4587.

RELIABLE, reas., fences, carpentry, paint, papering, tile. 347-9744, 341-4571.

HAULING

HAVE A LARGE STAKE TRUCK. GENERAL CLEANUP — Backyard, basement and garage FAST SERVICE ANYTIME!!! 342-4940; 343-0501; 348-9924.

HAULING AND GARAGE CLEAN-UP. TREE CUTTING. COLLEGE BOY NEEDS WORK. RELIABLE! 692-2624.

HAVE TRUCK—WILL HAUL
Haul, pickup-del., odd jobs, 7 days. 341-8929 or 355-5259.

YARD, garage cleanup, lite moving, tree work. Free est. 591-1371 or 344-7560.

HOUSECLEANING

JERRI'S MAINTENANCE. Homes, apts. our specialty. Exper., thorough. No job too big or too small. Call 344-0310

LANDSCAPING

COMPLETE garden overhaul. Professional pruning, rototilling lawns, sprklrs. Veterans Landscape Co. 345-3266. tion. Call 591-9241 anytime.

MOVING

CALL US
Tri-County Moving & Storage
MINIMUM RATES 7 day week
Free est. Call 348-2828

CALLISON Moving Co. Van and 2 men; $27.40 per hr. Van 1 man, $20. 1 hr. min. 992-5031.

PAINTING

QUALITY PAINTING, Neat, fast, cheap. Free est. Gil, 589-4864 or Art, 285-6118.

GOOD job. Reasonable prices. Handyman, house painting int.-ext. Call 343-3780. Mack.

Let Want Ads Help You

PAINTING

PIPER PAINTING CO.
Quality Work Guranateed
Free Estimates
342-7844
Eves, wkends. 342-2709
28 YEARS EXPERIENCE

'PETE THE PAINTER'
Interior — Exterior
Free est. Work Guar.
Phone 355-5775

HERMAN JUNGE
Expert work, low cost. Neat. Dependable. Homes, apts., offices. 20 yr. exp. 697-4332.

B-B PAINTING
Quality painting and paper hanging. Res./comm'l. 20 yrs. exp. Licensed, ins. 345-6288

BILL WARD
High Quality — Low Cost
Lic., Ins. Terms Avail.
369-6652 574-2261

INTERIOR-EXTERIOR
FREE ESTIMATES
R. R. PERRI, 345-5194, 252-2406

HANS GELBRICH
Intr.; Extr.; Lic.; Insured
Prof'l. Workmanship. 591-8809

STANLEY NEDWICK & SON
PAINTING/PAPERHANGING
347-0234 or 341-7689

INTERIOR-Exterior. Professionally done. Do own work. Reasonable. 345-9778.

INTERIOR/Exterior. Very experienced. Refs. Reasonable. Call 921-9905, Marlin.

FRENCH painter, color specialist, int. or ext. Comm. and res. Free est. 588-5985.

PAINTING at its finest. Neatness a specialty. Call Ron, 344-6688

PAINTING, int./ext. Exp. college students. Reasonable. Refs. Free est. 342-4029.

PAINTER needs work. Interior-exterior. Courteous. Free estimate. Call 359-1575.

PRINTING

WITH IMAGINATION
job printing that pleases the eye, the pocketbook, and the stopwatch. A complete shop that includes large and small offset letterpress, a complete bindery, our own typesetting. Large volume keeps your costs down. On time delivery, too!

TIMES
Commercial Printing
1100 S. Bayshore Blvd., S.M.
348-4400

PLUMBING

LICENSED PLUMBER
Evening, weekend work
FREE ESTIMATES
Al Siegel 592-0100

ROOFING

ROOFING. All Types. Free Estimates. Licensed and Insured. 591-3285.

SCAVENGER

S.M. COUNTY SCAVENGER CO. DAILY PICKUPS. Residential. 225 Shoreway Rd., San Carlos, 592-2411.

STORAGE RENTAL

U-STOR-IT
Individual compartments, secure, clean, protected, free access for personal and business needs. From $6 UP. 1855 Rollins Rd., Burl. 697-1146.

TOP SOIL

TOP SOIL — Garden Fill—Tillo. Red — Blue — Drain — Rock. Sand. Industrial Material Co. Call 368-4360, anytime.

UPHOLSTERING

WILL upholster any sofa, $165 or less including labor and material. Large fabric selec-

SHOP WITH CLASSIFIED ADS. TO SATISFY YOUR NEEDS.

141—Personals

REWARD. Anyone who knows of the owner of a dog described as a white or light gray Shepherd-type dog who caused a fatal accident in Burlingame on U.S. 101 near Oak Grove, ½ mile south of Broadway overpass on May 13, 1972, please call 871-7333.

MASSAGE, THE VERY FINEST — CALL LOUISE'S HEALTH SPA, 1110 El Camino, No. 3, S.M.; 573-9781 or 349-8220. $5 off with this ad. Open Sun.

AUTO INSURANCE
ALL RISKS — ANY AGE
60 yrs. and over, low rates. Monthly payments. 343-3336.

RIDERS: Need ride back East? Can take four. Help with gas. Call 344-9175.

161—Lost and Found

LOST: Siamese cat. Parkside. Declawed, relatively small. $30 Reward. 574-9622, 341-3580.

LOST: Vic. Norfolk/Hillsdale. Short haired black neutered male cat, wearing collar, ID tag. Reward. "Warlock,' 341-9656; 345-0634.

REWARD: Siamese cat, male. Lost near Holiday Inn, Bel. Call Carolyn, 591-4943 or 591-1471, Ext. 155.

LOST: Germ. Shep., blk./tan, 1½, male. ALSO blk./white, 5-yr. male collie/mix. Daly City. Rew. 756-2433.

LOST dog vicinity of Elm and Barriolhet, Burl.; tan/white chest. Reward. 342-9871.

LOST: Cat. Dk. grey, neutered male. Vic. 16th Ave., S.M. REWARD. Call 349-6077.

161—Lost and Found

LOST: Shetland Sheep dog and Collie. Answs. to "Mr. Peabody." Medium size. Dover Airforce base tag. REWARD. 574-7813.

FOUND: White cat, female, by Hyatt Cinema, Burl. Affectionate. Call 593-0611.

LOST: Male and female Beagles. 6/24. Foster City area. Reward. Call 341-5518.

200—EMPLOYMENT GROUP

211—Education and Instruction

Real Estate License
PREPARE NOW!!
Exams getting more difficult.
☆APPROVED FOR VETERANS☆
Pass exam or Tuition refund
ANTHONY SCHOOLS
833 Mahler Rd., Burl. 697-8314

SWIMMING LESSONS
8 lessons, $20. Small classes, prof. instructors; all ages, beg., adv., competitive classes. Specialized baby classes, 5 mos. and older. For info. call 574-7255 or register at Serra High, 451 W. 20th Ave., S.M.

GREGG SHORTHAND, TYPING. Spelling, English. Day or eve. Marie T. Balestrieri, 341-9500.

READING tutoring in my home, 1-to-1, 11 yrs. teaching exp. Call 344-9578.

TUTORING. Young exper. teacher. Your home $6/hour, my home $5/hr. 345-4788.

211—Education and Instruction

TRAIN TO BE A ☆ Heavy Equipment ☆ OPERATOR
Learn to operate bulldozers, draglines, cranes, scrapers, trenchers, backhoes, etc. Home study prepares you for resident training at our modern facility in Miami Florida. A highly paid career is open to ambitious men. APPROVED FOR VETERANS.

CONSTRUCTION SCHOOLS UNIVERSAL HEAVY
Dept. 1236
260-A Baldwin Ave.,
San Mateo, Calif. 344-9635

U.S. CIVIL SERVICE TESTS!
Men-Women 18 and over. Secure jobs. High starting pay. Short hours. Advancement. Thousands of jobs open. Experience usually unnecessary. Preparatory training through home study as long as required. FREE information on jobs, salaries, requirements. Write TODAY giving name, address and phone. Lincoln Service, Box 4632, San Mateo Times.

SUPERMARKETS need cashier. $95-$195 wkly. Take 4 wks. counseling and placement in S.F. low tuition. Free placement assistance. Jobs waiting. Call anytime. Market Trade School. 3808 E. 14th St., Oak. 2409 19th Ave., S.F. 564-3300.

211—Education and Instruction

EXPERIENCED counselor - Tutor available. Does your child have problems? Very often a trained outsider can help solve them — be they academic, social, or emotional. Experienced counselor and teacher for children available privately. Interview upon request, without charge. Francis — 851-2324 before 9 a.m. or after 6. 961-4147 between 9 a.m. and 5 p.m.

213—Employment Agencies

ANNE WHEELER
AGENCY
Original Owner Since 1950
LOWEST FEE SCHEDULE
342-3201

FEE	
$459	General Office
$450	Secretary
$600-$650	Secretary
$630	Secretary
$550	Secretary
$550	Stenographer
$2 hr. (5)	Sew. Mach. Opr., Ind.
$2.35 hr.	General Office
$700-$900	(4) Finance Mgmt.
To $700	(5) Asst. Mgt. yr. ex.
SPLIT AND REIMBURSE	
$550	General Office
To $600	Advertising Clerk
$500-$550	Secretary
To $675	Legal Secretary, tops
$650	Secretary
$130-$135 wk.	Stenographer
$2.50-$3 hr.	Asst. Bookkeeper
NO FEE	
To $15,000	Accountant, lic.
$700+	(3) Sales Trainee
$500	Secretary
$475	Dictaphone, pool
$450	Typist
$500-$550	General Office

100 Benjamin Franklin Ct.
San Mateo
NEW APPLICANTS NEEDED

✓ CHECK THESE LOCAL PENINSULA JOBS
No Fee
✓ SECRETARY, SHand to $700 Responsible Spot
✓ SECTY, Usable S/H up $575 Fringes of Personnel
✓ KEYPUNCH OPR. $525-$575 Recent Experience
✓ SALES SECRETARY up $550 Downtown San Mateo
✓ JR. SECRETARY ... up $550 2 yrs. exper.
Fee
✓ SECTY, Controller .. up $650 Split Fee
✓ BOOKKEEPER, 9 to 5 $620 Ltd. Supvn., Self-Starter
✓ MED. TRANSCRIBER $600 80% Typing, Med. Ofc.
✓ ASST. BKKPR., 9 to 5 .$550 Super Benefits
✓ KYPNCH. OPR., 9 to 5 $515 Start July 3rd
✓ PBX OPERATOR .....$450 Recent Experience

MARJORIE TRUITT
Agency
"Highly Personalized"
231 2nd Ave., 2nd Floor
San Mateo — Ph. 343-4501
(Open 8-6 Daily; Sat. 9-12)

☆EMPLOYMENT☆
FREE/SPLIT/REPAY

Secty. Ins.	To $550
Receptionist	To $525
Secty. G/O.	$525
FEE JOBS	
Personnel Asst.	To $620
Bank Teller	To $520
O. R. Tech.	$615
A/P Clerk	To $550
E.E.G. Tech (4 days)	$500+

SAN MATEO EMPLOYMENT
AGENCY Since 1947
155 So. B St., S.M. 344-6395
Locally owned and operated

Aboard Employment Agency
Serving the Transportation Industry — Airlines/Freight Forwarders/surface Carriers/Steamship Companies. SPECIALIZING IN — Administrative / Accounting / Documentation / Station Operations and Sales Personnel.
180 El Camino, Suite 8
Millbrae, Calif. 697-3721

221—General

WANT TO WORK 4 to 40 hrs? No fee. ☆HOUSEKEEPERS, live in or out. ☆NURSES, RN, LVN, Nurses Aides. ☆COOKS — Party help. Interviews 9-12, Mon. thru Fri.
HOMEMAKERS/UPJOHN CO.
Burlingame 347-8271, Ext. 1
Redwood Ctiy 364-0161, Ext. 2

MANAGEMENT trainee. Work for a nat'l. co. supported by major advertising in TV, radio, newspapers and TV Guide. We need candidates for mgmt. training. $800 Salary if you qualify. Would prefer supervisory sales exp. and ability to meet the public. For interview call 493-6863

STEREO FREAKS
Experienced stereo installer. Start to $3. LKH Associates Agency, 800 El Camino, Milb. 588-2323.

A LARGE natl. company needs 2 men to start at once. An opportunity to earn $150 week or more depending on ability. Must be local and have references. For appt. call 573-8023.

PUBLIC contact. Do CUSTOMER SERVICE for leading firm. Real fun job. 349-6333, French & French Agency of San Mateo, 2000 El Camino.

GLAMOR as Car Rental. $6240 and great Bnfts. Info 697-3033. French & French Agency of Burlingame, 1815 El Camino.

MECHANICALLY INCLINED for sales and service full or part time. No investment nec. Call eves. 493-2678

MANAGER for leading mutual fund org. offering financial services incl. life ins. H. Michael, 347-9586, 342-9501.

SECURITY guard. Bondable. Varied hours. $2 hr. Rite Job Employment Agency, 920 El Camino, S.S.F. 583-7779.

INSIDE ticket sales. Full and part-time. Good salary. Male only. Apply at 105 W. 25th, S.M.

DOG groomer. All facets. Will not train. Experienced only need apply. 573-8353.

Results—With Want Ads

221—General

IS JOB HUNTING GETTING YOU DOWN?

We can GUARANTEE training in your choice of one of more than 300 careers subject only to your satisfactory score on a qualifying exam.

A few of our opportunities include the field of Advertising, Medicine, Dentistry, Communications, Mechanics, Administration and Management.

Our salaries and benefits are competitive with those of business and industries. In addition to your allowance for housing, clothing and food, you will receive $288 per month as your starting salary. Excellent medical and dental benefits and the chance to receive financial assistance to further your education.

Secure YOUR FUTURE TODAY!

Call your local USAF Representative in San Mateo. 573-1684. In San Bruno, 583-5030.

SERV-ALL
Employment Agency
440 San Mateo Ave., San Bruno
589-0315

18 2nd Ave. San Mateo
347-5288

NO FEE

Secretary, lite S/H, hvy.. phones	$600
Girl Friday, type, hvy. phones, excell. working cond., discuss fee	To $500
Burroughs E4000 Opr., consider trainee, Burlingame	$390
Bookkeeping mach. Opr. for accts. payable	$500
Keypunch Opr. 029-059, Burlingame	$559

MANY OTHER LISTINGS

PERSONNEL COUNSELOR
Extra sharp, career minded woman needed for Staff of Peninsula Temp. Help Co. Strong business background with personnel or sales exp. req. w/emphasis on quality performance. Past or present temporary help industry exp. helpful. Top salary plus bonus and fringe benefits for the right person. Send letter or resume in confidence to Box 4654, The Times, S.M.

BEST PART TIME JOB IN TOWN
Can You Qualify?
Need someone over 25 to assist in my business 3 hours a day, 5 days a week. Exceptional position. Car necessary. For appmt. Call 592-2272 betw. 2-4 p.m. Mon. thru Wed.

222—Business/Clerical

GUIDE-RITE
EMPLOYMENT AGENCY
139 Mitchell Ave., S.S.F.
588-0152 761-4840
ETHICS IN EMPLOYMENT

No Fee

Clerk typist, nice co.	$425 up
Split and Reimburse	
Variety ofc., S.F.	$450
Ship'g/Rec'g. Nice loc.	$500
Variety office, nice location, wonderful boss	$450-$500
Electronic Tech	$140-$180 wk.
F/C Bkkpt., exc. loc.	$600
Fee	

File Clerk, P/T. Beautiful ofc. Type, some fig. apt., 20 hr. wk. $225-$250.

Typist, sales dept.	$500
Jr. Secty., fast moving S.F. co.	$500+

Keypunch-Computor Oper.
COMBO JOB to $750. Fee pd. Min. 2+ yrs, K/P exp; Operate IBM 1130; Min. yr. + exp. on any type (disc pac) computer or Tab equip. Fee jobs too.
☆ bruce agency ☆
919 S. El Camino, S.M. 347-1002

Personnel Asst. To $7200
People lovers can grab Blue Chip spot. Info. 349-6333, French & French Agency of San Mateo, 2000 El Camino.

NO commute. To $6000. KEYPUNCH. Call 349-6333, French & French Agency of San Mateo, 2000 El Camino.

RECEPT./Secretary. Heavy phones, varied typing. Mid-Peninsula firm. Resume to Box 4702, The Times, S.M.

PERM. P/T asst. Bookkeeper. Exper. 9:30-1:30, 5 days. Touch 10-key, elec. typewriter, $260 mo. Call Mr. Lore, 347-2159, 10-2.

SECRETARY. Independent girl to handle secretarial duties and dealer relations for Mutual Fund Sales Director. Contact Mrs. Hall, 574-4940.

TRAINEE. $550. No fee. Career oppty.; good bnfts. Also fee. PENINSULA EMPLOYMENT AGENCIES, 536 El Camino, R.C. 365-0911.

NIMBLE fingers will land you fun spot as typist. 697-3033. French & French Agency of Burlingame, 1815 El Camino.

TRAIN for PAYROLL CLERK. Fantastic for beginner. 349-6333, French & French Agency of San Mateo, 2000 El Camino.

TIME flies by for typist in busy office $6000 and xlnt. benefits. 697-3033, French & French Agency of Burlingame, 1815 El Camino.

RECEPTIONIST Mature personality essential. Busy office. Belmont. Send resume to Box 4701, The Times, S.M.

NO exper. needed for variety GEN. OFFICE. Call 349-6333, French & French Agency of San Mateo, 2000 El Camino.

NO commute to lovely office. F/C BOOKKEEPER. Info, 349-6333, French & French Agency of San Mateo. 2000 El Camino.

BOOKKEEPING and general office work. Experience required. Thor Thorstenson Inc. 342-5278.

YOUNG lady, Part-time general clerical for Burlingame firm. 697-3023.

222—Business/Clerical

Gateway
Snelling & Snelling
AGENCY
220 E. Grand, S.S.F.
871-9755

SECTY. to $8000. Mature person w/some bkkpg. exp. + dicta. for small engineering office.

PERSONNEL ASST. St. $6200. Interviewing and screening. Some college helpful, lite typing. Dynamic growth co.!

DICTA/SECTY. $500. Lots of variety and public contact in busy ofc. Split fee. Call Nancy Reid.

JR. Accountant, $9000. 1 yr's. Exp. w/degree in acctg. A fantastic ground floor oppty.! Fee pd.! Also fee.

JR. SECTY. $6000. Fee pd.! A great and growing co. Lots of variety! Bring some good skills and you'll love it! Also fee. Call Mary Hall.

KEYPUNCH Supvr. $7500. Fee pd.! Beautiful dept.! Brand new equip.! Super bnfts.! Also fee.

SALES Secty. $550. Charming sales mgr. and 4 salesmen. You'll love the variety and challenge. Call Linda Ray.

ACCTS. Recv. to $500. Good fig. apt. and some bkkpg. exp. and you'll do very well! Co. pays fee! Call Linda Ray.

KEYPUNCH to $500. Fee pd. Expd. on 029 and 059. Great hours and loc. (Also Fee) Call Linda Ray.

ASST. BKKPR. $500. No handposting — all computerized! A great place to learn and move up! Fee nego. Call Mary Hall.

ACCTG. Clk. to $475. Light but accurate typing w/10-key add. mach. Exp. co. will train! Fee reimb.

TRAVEL Secty. $550. Beautiful, well estab. agency! Super travel discounts! Learn the business!

871-9755

VARIETY SPOT — Career girl looking for responsible job with lots of variety and public contact. Split fee. Call Pam Rich, 347-3606, Ethan Allen Personnel Agency, 2 W. 5th Ave., S.M.

SECTY. Highly skilled for regional office of Gen. Motors Div. Must be thoroughly competent at dictation, typing and gen. Office activities. Starting salary $600 to $650. An equal opport. emp. Send resume to Box 4666, The Times, S.M.

ACCT. TRAINEE. Moderate typing skills and ambition needed to land this spot. Outstanding opportunity for advancement. Call Pam Rich, 347-3606. Ethan Allen Personnel Agency, 2 W. 5th Ave., S.M.

WANTED: Secty. to pres. Excel. skills, well groomed, 35-45. F/C BKKPR. 2 additional secretaries, good skills. 1 Recpt., must type, good phone voice. Benefits. Lovely office. Call 8 to 5. 348-1311.

SUPV. Trnee. $7800, up 1st step to exec.! Natl. co. stock options. Act! Call Rob Kerr, 347-2181, Grand Snelling & Snelling Agency, 4 W. 4th Ave., S.M.

GENERAL office, accurate w/figures. Mature, married, age 30+, lite typing. Must be right-handed. Small S.M. ofc. near bus line. $450. Management Services Agency, 1842 El Camino, Burl. 342-9441.

SECRETARIAL Position for building firm located in Foster City. Construction background (preferred), accurate typing and good telephone manners req. Start immed. Call for interview at 415-574-3136.

ADMIN. Trnee. $8400. Unusual oppty. 4 career minded here. Learn off. supvr. Call Lois 347-2181, Grand Snelling & Snelling Agency, 4 W. 4th Ave., S.M.

FANTASTIC co. pays Vac., Hospital, Life Insur. to $6600. EXEC. SEC. Nat'l. Firm Info. 349-6333, French & French Agency of San Mateo. 2000 El Camino.

COMPUTER Operator, 2 years DOS exp. minimum. JCL and Realtime teleprocessing exp. needed. Swing shift. Call 347-8031 for appmt.

DR. needs smiling RECPT. Be right arm to nice man. 349-6333. French & French Agency of San Mateo, 2000 El Camino.

F/C Bookkeeper To $9.6K
☆ bruce agency ☆
919 So. El Camino, S.M. 347-1002

FANTASTIC, and $5400 for Gen. Off. Hurry. Call 697-3033 Ex. 4. French & French Agency of Burlingame, 1815 El Camino.

MONEY Money Everywhere. Grab Accts. Receivable clerk desk and know where it's at. 697-3033. French & French Agency of Burlingame, 1815 El Camino.

F/C BKKR. $6600. Love keeping books? Relaxed but busy atmosphere. Do ck! Call Ada, 347-2181, Grand Snelling & Snelling Agency, 4 W. 4th Ave., S.M.

JUNIOR SECRETARY
Experienced — typing, Dictaphone, Genl. ofc. Salary open. 365-7202 betw. 9-5 p.m.

ORDER desk clerk, fig. apt. Tire Co. Good future. To $600. Rite Job Employment Agency, 920 El Camino, S.S.F. 583-7779.

UP FRONT where the action is. Smiling Receptionist can land this. Info 697-3033. French & French Agency of Burlingame, 1815 El Camino.

A/P BKKPR. $6500. Qualify and enjoy! Super fringe benefits! Worthwhile co.! Call Ada, 347-2181, Grand Snelling & Snelling Agency, 4 W. 4th Ave., S.M.

SECRETARY, light shorthand, 1 girl office. Salary open. 342-1494.

222—Business/Clerical

EXTRA MONEY FOR SUMMER?
The beauty of working
Temporarily for Manpower
Stenos, dictaphone operators, and fast, accurate typists are needed for top paying jobs . . . and NOW.
MANPOWER
1813 EL CAMINO, BURL.
697-7731
Equal Opportunity Employer

GENERAL OFFICE
Excellent natl. co. needs experienced all-around girl. Good typist, familiar with all office machines, duplicators, mimeo, calc., etc. Company benefits among the best, including excellent profit sharing plan.
Phone Johnson Wax Co. 697-4931, Mr. Day for appt.
Equal opportunity employer.

AIRLINE
Airport traffic agent, good bnfts. $500 up.
Airport cargo agent, exp. req.; good bnfts. $500.
GUIDE-RITE
EMPLOYMENT AGENCY
139 Mitchell Ave., S.S.F.
588-0152 761-4840
ETHICS IN EMPLOYMENT

General Office $620
Short hours + fabulous benefits are only part of this interesting variety position. SUNSET EMPLOYMENT AGENCY, 1505 El Camino, Burl. 347-9807; 343 El Camino, S.S.F. 873-5330.

Jr. Acct'g. Clk. $500
No fee. HS bookkeeping + lite exp. needed. Also fee jobs. SUNSET EMPLOYMENT AGENCY, 1505 El Camino, Burl. 347-9807; 343 El Camino, S.S.F. 873-5330.

Payroll To $575
No fee. Work in relaxed atmosphere. Prefer computer preparation exper. Also fee jobs. SUNSET EMPLOYMENT AGENCY, 1505 El Camino, Burl. 347-9807; 343 El Camino, S.S.F. 873-5330.

Typist $600
No fee. Degree required + good skills. Also fee jobs. SUNSET EMPLOYMENT AGENCY, 1505 El Camino, Burl. 347-9807; 343 El Camino, S.S.F. 873-5330.

Jr. Figure Clk. $500
No fee. Ability w/numbers will open the door to this plush co. Also fee jobs. SUNSET EMPLOYMENT AGENCY, 1505 El Camino, Burl. 347-9807; 343 El Camino, S.S.F. 873-5330.

EXEC./Secty. $7992. Public figure needs right arm. You will sparkle here! Call Gail, 347-2181, Grand Snelling & Snelling Agency, 4 W. 4th Ave., S.M.

ADMIN. Trnee. $7680. Fee pd.! Automotive mgmt. training program for recent grad w/degree in acct'g or finance. Also fee jobs. Call Betty Allen, 871-9755, GATEWAY Snelling & Snelling Agency, 220 E. Grand, S.S.F.

EXEC. SECTY. Opportunity immediately available in Peninsula Wholesale Liquor Co. Responsible directly to Corporate Pres. New offices, modern equip. Send qualifications to E. Martinoni Co., 543 Forbes Blvd., S.S.F. or Call 871-9185.

VARIETY Ofc. to $7200. Why not explore unique position? Great hours too. Call Ada, 347-2181, Grand Snelling & Snelling Agency, 4 W. 4th Ave., S.M.

YOUR career can start as Jr. Accountant To $6000. Let us help. 697-3033. French & French Agency of Burlingame, 1815 El Camino.

CUSTOMER SERVICE — Girl with ambition and enthusiasm wanted for job with lots of public contact. Call Pam Rich, 347-3606, Ethan Allen Personnel Agency, 2 W. 5th Ave., S.M.

MID-PENINSULA Construction Co. has opening for Secty. who is pleasant, congenial and has good telephone personality. Secretarial pool type duties w/potential for advancement. Salary open. Reply to Box 4700, The Times, S.M.

Exec. Secretary To $800
Negotiate fee. Work for president of growing firm in fast paced industry. SUNSET EMPLOYMENT AGENCY, 1505 El Camino, Burl. 347-9807; 343 El Camino, SSF. 873-5330.

GIRL FRIDAY. S.M. Based Co. needs aggressive self-starter to perform variety of assignments who can type fast and accurately and operate 10-key proficiently. S/H desirable. Salary to $500. Reply to Box 4690, The Times, S.M.

SECTY TO $6600 — FEE reim. Put your skills to work in an unusual field! Call Jan, 347-2181, Grand Snelling & Snelling Agency, 4 W. 4th Ave., S.M.

Bkkpr.-Secty. To $600
☆ bruce agency ☆
919 So. El Camino, S.M. 347-1002

SECRETARY, 1-month assignment. Lite S/H. Full and part time. Burlingame area. Olsten Services, 1815 El Camino, Burlingame, 342-7232.

LOTS of public contact in this spot as Sec. to top man. $6000 and fine benefits. Find out at 697-3033. French & French Agency of Burlingame, 1815 El Camino.

PBX OP — Sharp! Plug into a busy board. Lite typing and a soothing voice. Call Gail, 347-2181, Grand Snelling & Snelling Agency, 4 W. 4th Ave., S.M.

Medical Transcriber
Exp. required.

222—Business/Clerical

Recept. Secretary

To large apartment complex. Requires:
1. High level of personal contact ability — able to sell yourself and our apartments.
2. Some typing and other preparation skills.
3. Organized work habits.
4. High degree of personal, professionally oriented personal grooming.
For interview appointment call Mr. De Monet
(415) 341-6547 10 am-5

File Clerks

Full Time Only

Housewives: over 25 . . . tired of the soap operas and want to go to work? We offer good starting salary, fine working conditions and a full package of employee benefits. No typing necessary. To apply for these positions:

Calif. Casualty Mgmnt. Co.
Mrs. Quanz 574-4000
An equal opportunity employer

WESTERN GIRL/MEN INC. PEOPLE PLEASERS

The Right Job for You:
Work when you want
One day, one week, months
Sectys., Typists, Clerks
Demos—etc. EXPER. NEC.
San Mateo, Hillsdale Shop. Center
(lower mall) 341-3411
Equal Opportunity Employer

GIRL FRIDAY

Leading Peninsula Real Estate firm offers exceptional opportunity to right person. Typing and shorthand a must. Age 23-40. Many fringe benefits. Starting salary $600. Applicants only. Call Eva Haugaard, 342-9521.

DICTA. SECTY.

No fee. $575-$625. All benefits. (Also fee jobs)

BILL WILLIAMS ASSOC.
Placement Agency
1611 Borel Pl., S.M. 573-8524

Keypunch/Reception $400

☆ bruce agency ☆
919 So. El Camino, S.M. 347-1002

KEYPUNCH OPERATOR

With 1130 IBM comp. exp. To $600. No fee. (Also fee). LKH Associates Agency, 800 El Camino, Milb. 588-2323.

3 POSITIONS open. Accounts receivable clerk, Payroll Clerk. Keypunch Operator. Current work exp. required. Upper Peninsula location. Day shift 8 a.m.-4:45 p.m. Send resume to Box 4691, The Times, S.M.

SECRETARIES

Part time and full time with and without S/H. Start to $600. Fee and no fee. LKH Associates Agency, 800 El Camino, Milb. 588-2323.

ORDER desk salesman, So. S.F. area, exp. with industrial tool and machine shop accessory catalogue required. Knowledge of office procedure and inventory control necessary. 589-8931

Accounts Payable To $550

☆ bruce agency ☆
919 So. El Camino, S.M. 347-1002

BOOKKEEPING

2 Yrs. exp. with general ledger, T.B., P/L. Start to $600. Split and reimburse fee. LKH Associates Agency, 800 El Camino, Milb. 588-2323.

JR. Bookkeeper. HS grad w/some exp., 10-key touch, lite typing. Burl. To $500. Managerment Services Agency, 1842 El Camino, Burl. 342-9441.

INVENTORY CLERKS

Must have experience. Job available in San Carlos. Massey Temp., 35 El Camino, Millbrae, 692-3822.

Jr. Accnt. (Deg.) To $800

☆ bruce agency ☆
919 So. El Camino, S.M. 347-1002

G/O Clerk. Work in acctg. dept. 10-Key, lt. type, know office machines. $500. Rite Job Employment Agency, 920 El Camino, S.S.F. 583-7779.

KEYPUNCH OPERATORS

Needed now. Work full or part-time, all shifts. Call now. TASK FORCE, 871-7577, 715 El Camino, San Bruno.

CUSTOMER Serv. type 60 wpm. Compose own letters. $500. SCOUT EMPLOYMENT AGENCY, 456 San Mateo Ave., San Bruno (over Key Pharmacy), 589-6822.

TO $7200. All that and prestige too as GEN. OFFICE CASHIER. Lovely local Co. 349-6333, French & French Agency of San Mateo. 2000 El Camino.

BOOKKEEPER, journal entries, lite payroll. Mature, married. Lite typing. Excell. potential. Belmont. $500. Management Services Agency, 1842 El Camino, Burl. 342-9441.

Ofc. Services Mgr. To $13K

☆ bruce agency ☆
919 So El Camino, S.M. 347-1002

ESCROW secretary. Must have exp., S/H, type 50. $800. Rite Job Employment Agency, 920 El Camino, S.S.F. 583-7779.

EXCITEMENT in fast moving co. Be first in line for groovy SEC. TYPIST spot. Top! Bnfts. for info. 349-6333, French & French Agency of San Mateo. 2000 El Camino.

CLERK TYPIST for CPA office. Fast, accurate, some payroll, tax exp. Part time a possibility. Salary open. 692-4425.

DICTAPHONE operator/typist. Well known Penin. electronics firm, an equal opportunity employer. 349-3111, ext. 202.

OFFICE work, part-time and vacation. Must know lite bookkeeping. Wage negotiable. Call Ellie at 583-5522.

CLAIMS Secty-Adjuster, 3 yrs. exp. min. Ask for Mr. Brown, 366-8459.

DENTAL SECRETARY

Excit. work cond. 349-6333, French & French Agency of San Mateo, 2000 El Camino.

SECTY. S.S.F. office. Good S/H and typing nec. Co. Benefits. Good salary. Call Mr. Powell at 873-0850.

222—Business/Clerical

SERV-ALL

Employment Agency
440 San Mateo Ave., San Bruno
589-0315

18 2nd Ave., San Mateo
347-5288

NO FEE
Secretary, excell. for sharp gal over 30 . . . . . $600
Order Clk., type, fig. apt. $498
Secty., self starter To $575
Acctg. Clk., exc. bnfts. To $500
FEE/NEGOTIATE
Receptionist over 18, fig. apt. fee repaid $425
G/O Clk., recent grad. OK. fee repaid . . . . . To $450
G.O. Clk., young ofc. Burlingame, discuss fee $450
Personnel Secty., consider HS grad. w-S/H. Dis. fee To $550
MANY OTHER OPENINGS

Coding Clerk

One of California's fastest growing insurance companies offers a challenging position in our Auto Coding Dept. We offer you good starting salary, excellent working conditions and a full plan of employee benefits.
Applicants for this position should have 2 years auto insurance experience and light typing. To apply for this position call:

Calif. Casualty Mgmt. Co.
Mrs. Quanz 574-4000
An equal opportunity employer

R.E. Loan Secty.

At least 2 yrs. exp. in mortgage loan processing. Public contact, requires pleasant personality. Exc. hours and fringe benefits. Beginning salary commensurate w/experience. Opening in our San Mateo Office.

CITIZENS SAVINGS

Personnel Dept., S.F.
982-1400, ext. 227
An equal opportunity employer

EXECUTIVE SECTY. $550

No fee. All Benefits. (Also fee jobs.)

BILL WILLIAMS ASSOC.
Placement Agency
1611 Borel Pl., S.M. 573-8524

STENOGRAPHER

Immediate opening for exp. stenographer. Must have good typing skills and pleasant telephone voice. Good starting salary and fringe benefits. Call American Motors Sales Corp. 697-1720. An equal opportunity employer.

Bkpr. FC, CPA ofc. To $600

☆ bruce agency ☆
919 So. El Camino, S.M. 347-1002

PERSONNEL ASST. $6600. You call the shots here. Interview and hire. Call Gail, 347-2181, Grand Snelling & Snelling Agency, 4 W. 4th Ave., S.M.

CASHIER TRNEE. TO $9,600. Great career-acctg/finance exp. helps! Call Ernie, 347-2181, Grand Snelling & Snelling Agency, 4 W. 4th Ave., S.M.

TYPING clerk to $4680 for this interesting Co., check it out. 697-3033 now! French & French Agency of Burlingame, 1815 El Camino.

ASST. Mgr. Trainee. Get pd. while training for own office. Nat'l Co. Fast raises. 697-3033. French & French Agency of Burlingame, 1815 El Camino.

Exec. Secty., (Plush) $650

☆ bruce agency ☆
919 So. El Camino, S.M. 347-1002

TRAVEL Bnfts. go along with fast advancement for SECRETARY. Giant oppty. 349-6333, French & French Agency of San Mateo. 2000 El Camino.

BILLING CLERK

with worldwide Organization. Many fringe benefits. Call 871-7150.

BILLING Clk. Some exp. Gd. typist. $430. SCOUT EMPLOYMENT AGENCY, 456 San Mateo Ave., San Bruno (over Key Pharmacy), 589-6822.

Employment Counselor

We have several openings for exerienced interviewers. Excellent commission arrangement. Call Miss Wood, SUNSET EMPLOYMENT AGENCY, 1505 El Camino, Burl. 347-9807.

Personnel Secty To $550

☆ bruce agency ☆
919 So El Camino, S.M. 347-1002

P/T G/O Clk. Lt. Bkkpg. To $2.75 hr. SCOUT EMPLOYMENT AGENCY, 456 San Mateo Ave., San Bruno (over Key Pharmacy), 589-6822.

LIKE phones? Call 349-6333 about fantastic CLERK TYPIST desk. Nice boss, great bnfts. French & French Agency of San Mateo. 2000 El Camino.

INS. oriented Sec. skills can bring to $8400, but Hurry. Call 697-3033 Now! French & French Agency of Burlingame, 1815 El Camino.

COMMUNICATIONS Trainee for leading air freight forwarder. Heavy phones and TWX work. Comm. Exp. pref. Call afternoons, Mr. DuPree, 347-9861.

DO your own thing! Typist who wants to write own letters, can get $6000. Call us at 697-3033. French & French Agency of Burlingame, 1815 El Camino.

SECTY. S/H 80 wpm. Over 21. To $600. SCOUT EMPLOYMENT AGENCY, 456 San Mateo Ave., San Bruno (over Key Pharmacy), 589-6822.

TYPIST, Secretary, Exp'd keypunch. Good temporary work daily. CERTIFIED SERVICES, 365 El Camino, Millbrae. 692-3511.

Secty.-Reception To $650

☆ bruce agency ☆
919 So. El Camino, S.M. 347-1002

NO COMMUTE to this plush desk. Nice boss for secretary. 697-3033. French & French Agency of Burlingame, 1815 El Camino.

SECRETARY until Labor Day. General office working including typing and good S/H. 5-day week. Tiegel Manufacturing Co., 495 Bragato Rd., Belmont.

GENERAL Office/Exp'd. Detail minded. Good Firm for fast growth. So. S.F. Co. Call 871-4848 9 a.m. 'til Noon.

222—Business/Clerical

FULL-TIME POSITIONS
CLERK TYPISTS

OVER 25 50 WPM

FIGURE CLERK

OVER 25 NO TYPING

DICTAPHONE OPER.

OVER 25 60 WPM

SAFECO INS. CO.

1720 El Camino, Burl.
For appt. Ph. 697-3960, Ext. 203
Equal opportunity employer

SUMMER WORK

Work when you want to.
Long or short assignments.
We need now:
☆KEYPUNCH OPERATORS
☆ PBX OPERATORS
☆S/H SECRETARIES
☆TYPISTS

MASSEY

TEMPORARY SERVICE
35 El Camino, Millbrae
692-3822
An equal opportunity employer

RED carpet treatment to all employees and clients. PBX RECEPT. can get in on this Dream job. Call 349-6333, French & French Agency of San Mateo, 2000 El Camino.

223—Culinary/Personal Services

RESTAURANT HELP
New Restaurant Near Airport

Saluto's on Old Bayshore Hwy., Burlingame. Now interviewing for all positions: Waitresses, cocktail waitresses, cooks, bus boys, machine operators, bartenders, pizza man. Seeking youthful, pleasant applicants. Call Miss Burton (10-11, 1-3) 392-5579

APT. RESIDENT MANAGER

(experienced mature couple) for modern 36 unit, adults only, unfurnished apartment building in westside San Jose. Permanent position, comfortable apt. + salary. Call Mr. Burberick, 328-3331.

HOUSEKEEPERS NEEDED (Day work) in your particular area. GOOD PAY☆☆☆ 4 to 40 hrs.
HOMEMAKERS/UPJOHN CO.
Burlingame 347-8271, Ext. 3
Redwood City 364-0161, Ext. 4

DOMESTIC HELP AGENCY

155 S. B St., S.M. 343-5691
Mrs. Smith
FEE AND NO FEE

HOSPITAL Food Manager for lge. ECF Facility on Penin. Must have min. 5 yrs. Institutional or exper. in Supervisor capacity. Good salary and benefits. Send resume, Box 4694, The Times, S.M.

HANDYMAN to do general maintenance. Industrial Bldg. and Mobile home Park. State age, exp. and salary expected. Box 4692, The Times, San Mateo.

HOUSEKEEPER - GOVERNESS Contractor needs sharp woman able to take charge and make good home for 11 yr. boy. Also, help me in my business. Live in/out. 347-1212 aft. 6 or all day Sun.

MATURE woman. Unencumbered. To assist Apt. Manager, Eves. and Sundays. Exchange 1 BR. Apt. Apply 1221 So. El Camino, San Mateo.

BEAUTY operator with a following who would like a nice private station. Nice shop, good opport. Ask for Elaine 341-9477 eve. 591-5698

BEAUTICIAN with following wanted for small S.M. shop. Call 574-9628 or 341-2136.

APT. house manager, couple. 70 units. Redwood City area. Salary + free apt. Call 344-2772.

RESTAURANT working Ass't. Aggressive, willing worker, able to cook. Apply House of Pies, Belmont.

MANAGER handyman, small resident hotel, SM. Live in. No drinkers. 343-1837 weekdays 11 to 4 only.

EXP. live in. House-cleaning, child care, 3 children. Atherton home. 5-day week. $300 mo. Refer. req. 369-6812.

BEAUTICIAN, Millbrae area. Call 589-4991.

BARTENDER for dinner house. Full time. Experienced. Call 726-5525

APARTMENT house manager for 15 unit apt. in San Mateo. Close-in, easy to maintain. Free 1 bdrm. unit. Reply The Times, Box 4695.

MASSEUSE, experienced or licensed. Call after 1 p.m. 347-8102.

MATURE babysitter for small infant, to live-in, exchange for rm./board. Millb. 692-4515.

MATURE sitter, priv. room, board, salary. 341-8694, aft. 3 wkdays. Anytime wkends.

WOMAN attendant to care for paraplegic girl. 5-day week. Call 343-9781.

224—Professional/Technical

SR. Field Engr. Tech Electro Mech. bkgrd. w/outside customer serv. $10.8K. Call Lois 347-2181, Grand Snelling & Snelling Agency, 4 W. 4th Ave., S.M.

Tool Grinder Exp. $200 wk.

☆ bruce agency ☆
919 So. El Camino, S.M. 347-1002

DENTAL Receptionist with some assisting. Millbrae area. Must have previous exp. 697-2252.

R.N., part-time relief. Call 349-2161 between 8 and 2 p.m.

X-RAY Technician, Industrial City Laboratory, 455 Grant Ave., So. S.F. 1 girl office. Typing of reports. Call 588-5355.

R.N. mornings only. 4 days week. Busy practice. Exc. working conditions. 692-1530 for interview.

WANT AD goes a long way! To sell something CALL DIRECT 348-4444 bet. 8:30 a.m. and a.m. and 12:15 p.m. on Saturday.

224—Professional/Technical

Surgical Tech.

Immediate opening for exp'd. O.R. TECH.; with 1 to 2 years Gen'l. Hospital exp. No open heart exp. necessary. Excel. salary and benefits.

MILLS MEMORIAL HOSPITAL
Call between 8 a.m. and 4 p.m.
342-8111 Ext. 306.

MEDICAL NURSES REGISTRY 344-6398

155 So. B St., San Mateo
24-hour answering service
RNs, LVNs, PNs
Help for every need
Locally owned and operated

ELECTRONIC TECH. Military electronics, AA electronics, or equivalent exp. desired for outstanding field rep. position. Ability to work with people important. Excell. growth in expanding, stable field. Call Mr. Mitchell, 347-3606, Ethan Allen Personnel Agency, 2 W. 5th Ave., S.M.

JR. ACCOUNTANT. Start your career with local firm offering immediate responsibility for sharp coll. grad. Opp. to become a leading decision maker on controller's staff. Call Mr. Woolsey, 347-3606, Ethan Allen Personnel Agency, 2 W. 5th Ave., S.M.

MGMT. TRAINEE. Vets and indiv. with some col. are eligible to receive complete training in all phases of administration and office mgmt. Good salary Call Mr. Mitchell, 347-3606, Ethan Allen Personnel Agency, 2 W. 5th Ave., S.M.

FIELD Engineer. Prefer TV camera and/or X-Ray background. Must be able to work with hands on both mechanic and electronic problems. Secure medical electronics future. Send resume to manager: Litton Medical Products, 660 Dubuque, So. San Francisco.

EDP Operations Supervisor

To work in Redwood City Education Office EDP Operations Section. Salary $1084 mo. College Grad. w/3 yr. Exper. (One year supervisory). Contact Personnel Dept. San Mateo Co. Schools Office, 590 Hamilton St., R.C., 369-1441 Ext. 2873 no later than 7/7/72.

BUSINESS ADM. TO $10 K. Mgmt. entry position designed to develop your capability. Excell. training for recent coll. grad. or returned jr. military officer starting a career. Call Mr. Woolsey, 347-3606, Ethan Allen Personnel Agency, 2 W. 5th Ave., S.M.

Grinder Trainee $90 wk.

☆ bruce agency ☆
919 So. El Camino, S.M. 347-1002

CONTROLLER $18-25 K. Ability to handle S.E.C. filings; exp. with a mfg. firm; professional image to handle corporate staff and investors. Call Mr. Woolsey, 347-3606, Ethan Allen Personnel Agency, 2 W. 5th Ave., S.M.

RESTAURANT MGMT. Nat'l fast food operation seeks cabable indiv. with some food service exp. Excell. salary and advancement opportunity. call Mr. Mitchell, 347-3606, Ethan Allen Personnel Agency, 2 W. 5th Ave., S.M.

NURSE'S aide, days and p.m.'s, convalescent hospital. Call 343-3661.

225—Retail Store

STORE MANAGER

We have a career opening in our San Mateo store for an exceptional person with managerial potential and retail sales experience. Our growing store merchandises an exciting line of gifts, housewares and decorator items. Applicants must be capable of arranging displays, ordering stock and motivating a small sales staff. Send resume or letter immediately to Personnel Director, Sunset House, 12800 Culver Blvd., Los Angeles 90066. An equal opportunity employer.

MANAGER GIFT STORE

Local small gift store is seeking an experienced sales clerk to train for the position of store manager. This position offers a $500 starting salary plus good benefits and working conditions. Send handwritten letter covering your work experience to Box No. 4697, Times, S.M.

☆SHOE SALES☆

Smith and Heller Shoes in Burl. needs reliable EXP. full time salesman. Call only 348-0199 aft. 6 p.m. wknites.

SALESWOMEN

Make more selling shoes. $100 + comm. for 40-hr. week. 697-4014.

COSMETICS

Attractive woman needed by leading co. as Makeup Artist in Beauty Salon. Thurs., Fri., Sat. Salary + comm. Apply Macy's Hillsdale.

EXPERIENCED, mature sales ladies. full time, for fashionable ladies Ready to Wear store. 994-1100.

ELECTRICAL draftsman. 3 yrs. exper. in control field. Salary open. Call 697-5500.

227—Sales/Agents

R.E. SALES — APTS.

Some experience or interest needed. Can train right man. Call Bob May 345-0288.

REAL ESTATE SALESMAN

No experience needed, but must have license. If you are willing, we will train. 574-5770.

SALES REP. $10,000 + comm. + car. Direct sales exp. pays off here! Call David Carter, 347-2181, Grand Snelling & Snelling Agency, 4 W. 4th Ave., S.M.

WANTED: LICENSED REAL ESTATE Personnel. Call Mr. Landon, 349-1428.

COSMETIC sales. Be a Vanda Beauty Counselor in your neighborhood. Full or part-time. 992-8366, 359-1122.

SALES CAREER OPP. Sal. to $800. Free aptitude test. Ext. trng. Mgmnt. avail. LINCOLN NATIONAL LIFE. 347-7057.

WANTED—Man or Woman with Musical Background for training in Piano and Organ Sales. Send resume to Box 4704, The Times, San Mateo.

227—Sales/Agents

AUTO SALESMAN

If you like to earn good money on commission, and build a future while doing it then, YOU should be working for us! The No. 1 Chevrolet dealer on the Peninsula — a real opportunity for the young man to join the Number one Chevy

CALL PAT BATTAGLIA
Sales Manager
at 369-0311
for an interview

E-Z DAVIES CHEVROLET
101 El Camino, Redwood City

STUDENTS DON'T WAIT!!

WE HAVE
SUMMER EMPLOYMENT
40 Students now working and available to show you the job. Sales, Service, Delivery, and Management. Full time and Part-time. Salary to $2.20 per hour OR Commission.
FULLER BRUSH CO.
697-5647 ANYTIME!
CALL NOW!!

2 Auto Salesmen —NOW—

☆ EXPERIENCE HELPFUL (but not necessary)
☆ 6 Paid holidays + vacation!
☆ Demo and group plans!
☆ Minimum commission plan!
Applications now being accepted. Ask for the sales manager in person only.
BALESTRA PONTIAC
1039 El Camino, Redwood City

RETAIL Sales Trainees. Several positions avail. w/one of Calif's most rapidly growing and stable retail corporations. Prefer aggressive individuals with previous retail sales exp. Exc. salary, benefits, working conditions and opportunity for advancement into a Management position. Call 569-4666 ext. 358, NOW! Equal opportunity employer M/F.

AIR FREIGHT SALES

Pd. bnfts. for Inter. 349-6333, French & French Agency of San Mateo, 2000 El Camino.

PERSONNEL

Join leading firm as counselor. Fast-paced co. offers exclt. oppty. to aggressive Indiv. For info., Miss Meyers, 349-6333, French & French Agency of San Mateo, 2000 El Camino.

SALES Trnee (food) $8900. + car + exp. Ground floor oppty. for outgoing college grad. w/strong desire for sales. Co. pays fee! Also fee. Call Betty Allen. 871-9755, GATEWAY Snelling & Snelling Agency, 220 E. Grand, S.S.F.

NEED promotional advertising representatives. No exper. necessary, we train you. Transportation furnished, guaranteed salary and commission. Paid daily. Call 589-3130 for Appt. between 9 a.m. and 11 a.m. only.

MARKETING Sales Trne. $10,-200, Fee pd.! A varied bkgd. is needed here and it leads right to mgmt. Also fee. Call Betty Allen, 871-9755, GATEWAY Snelling & Snelling Agency, 220 E. Grand, S.S.F.

SALES- merchandising to $12K. + car + exp. Fee pd.! Good sales bkgd. w/strong desire to be creative! Also fee. Call Betty Allen, 871-9755, GATEWAY Snelling & Snelling Agency, 220 E. Grand, S.S.F.

CLEAN cut and eager for sales can land this one at $7,000. Outstanding benefits. Call now and see: 697-3033. French & French Agency of Burlingame, 1815 El Camino.

SALES Trnee. $7600 + bonus. Prestige Co. Educational market. Call David Carter, 347-2181, Grand Snelling & Snelling Agency, 4 W. 4th Ave., S.M.

Ladies—Exciting Work

Showing NEW line of biodegradable home care products. Earn up to $60/wk., 2 hr./day, perhaps 4. 341-3887.

SPORTING GOODS.

Top line salesman, exper. Manage dept. Bob Davidson, 347-9059.

SALES REP. TO $10,800. Prominent natl. mfr.-career oppt. for exper. Call Ernie, 347-2181. Grand Snelling & Snelling Agency, 4 W. 4th Ave., S.M.

SALESMAN, Top gift line, unlimited Bay area territory, Hi commission. 467-3588.

228—Trades/Industrial

PART-TIME MEN

Must now be employed and free to work 4 eves. 6:30-10 p.m. plus Sat. 9:30-2, in small appliance bus. of air treatment equip. $280 mo. guar. sal. or profit sharing program, whichever you prefer. For interview, 348-6679, 3-9 p.m.

YOUNG man to assist in a progressive drapery operation. Your duties are: Pickup, deliver, installation, etc. Willing to train an ambitious individual leading to sales. Please contact for interview, Mr. Barnett at 588-5797 Wed. June 28, Thurs. June 29, between 8:30 a.m.-10 a.m.

TAKING applications for School Bus Drivers. Women preferred, over 25 years of age. Must have one year school bus driving experience, valid California license, Bus driving certificate and a first aid card. Apply 8 Station Avenue, Daly City, between the hours of 9 to 11 a.m. weekdays. No phone calls please.

IDEAL for 2nd or 3rd shift. Install, service, repair auto. coffee brewing machines in Bay Area part time. Must be avail. during business hours. For interview phone 591-9464.

SERVICE Station Manager-Mechanic and Attendants. Good opport. w/growing Co. Appointment only. 348-9433. Ask for Mr. Mick.

WAREHOUSEMAN. Reliable man wanted for General Warehouse work. Send qualifications to Box 4699, The Times, S.M.

SERV. sta. attendant wanted. Apply 1000 Broadway, Burlingame. Experience needed.

231—Employment Wanted

PAYROLL, union reports, qtrly. returns, workmen's comp. No acct. too small. Pick up and del. 345-0648.

231—Employment Wanted

DON'T CALL HELP — Call HOMEMAKERS. Bonded, Insured. ☆HOUSEKEEPERS, live in or out. ☆NURSES. RN. LVN, Nurses Aides. ☆COOKS — Party help.
HOMEMAKERS/UPJOHN CO.
Burlingame 347-8271, Ext. 3
Redwood City 364-0161, Ext. 4

RESPONSIBLE youth, 15, wants part time or full time work in S.M. George, 574-7380.

COUPLE desires work, babysitting, housesitting, etc. Refs. Call 588-5232.

PLUMBER, call evenings. 587-2322.

300—RECREATION GROUP

311—Child Care Services

CHILD CARE. Lic. home. Lots of love and care. San Mateo. 345-2846.

400—FOR SALE and MISC. GROUP

411—Action Ads

ACTION ADS

ONLY $3 for 2 lines for 4 times maximum total value, $75. Advertise merchandise selling or wanted to buy, $75 or less total value.
$4.50 for 3 lines for 4 times, maximum total value, $150. Advertise merchandise selling or wanted to buy, $150 or less total value.
Multiple items accepted. Price of articles must be included in ad. Commercial ads not accepted. No refunds or cancellation.

OAK desk, 7-drawer, swivel chr. $40. Oak typewriter desk, 4-drawer, swivel Chr. $35. 345-6412.

AKC Min. Dachshund, 1 year old, male $35. Partially housebroken. 347-3719.

FREEZER, chest type, 7-foot size. $85. Call 697-8447.

SEALEY Posturepedic king size, extra firm matt. Like new. $110. 592-0947 aft. 6.

PINBALL Machine. 5-cent Bally 6-card Bingo. Exc. cond. $150. 697-6972.

REFRIG. Coppertone, Admiral apt. size. 3 yrs. old, $85. 364-0357 after 6 p.m.

MOVING. Couch and chair. Colonial gold/green. Good cond. $90. 343-9571 eves.

ROYAL typewriter $25; BR. set $65; 3/4 couch $20; Sofa and chair $35. 345-6412.

BARGAINS! Must sell. Sofa $15; chair $10; K/table $15. 343-8197.

6-FT. couch, blue and chr. 2 blue lamps, 1 beige/orange chr., $150. Call 345-4185.

DINING rm. set w/2 leaves, 6 chrs., walnut, $100; twin bed, $25. Call 992-3230.

REFRIG., Frigidaire, yellow, $75; Girl's Bike, Schwinn, $15. 593-4805.

FREE puppies, 2 males, 1 female. Call 341-8484.

FREE, 5 yr. Chihuahua, spayed, to home with no children, owner has asthma. 589-3561.

CHILD'S bed or day couch, wicker frm. and pad, $20. After 6, 592-2024.

DODGE '62 Lancer. Good transp. Needs paint/headlight/spd. cable. $150. Call 344-7559.

(4) orig. oil Spanish paintings. From Madrid. $15, $35, $40, $60. 342-6803.

2-PC. sofa with table $40; 4-pc. maple din. set $30; rocker recliner $35. 574-8894.

FOLDING double bed, spring, mattress, $20. 761-3917.

PORT. dishwasher, $50; wal. occas. chair, $25. 573-6358, eves.

SWING set, $15; monkey bar, $15; flexy, $6. 341-9329.

CUTE Germ. Shep. AKC/Lab. puppies, $10 ea. Call 371-9329.

1 TWIN bed, 2 liv. rm. chrs. $50 all. 341-4100.

DOUBLE bed, matt., springs, good cond. $35. 345-1753.

CHEVY '62 Impala. Needs work. $75. Call 697-4589.

FREE kitten, male, 10 wks. Butterscotch Tabby. 341-2010.

2 TIGER Oscars, 9 in. $10 each. 573-9202.

8-FT. couch, floral, $20. Call 593-8880.

GAS stove w/6 burners, oven, good cond. $65. Call 873-5282.

SONY Model 350 Stereo tape deck $70. 364-6600.

HOSP. Bed $35. Danish Liv. Rm. Set $35. 365-6834.

BLON-AIRE, car air cond., like new, $28. 697-1163.

CHEV. '53 4-dr. It runs. $50. 697-6972.

NORGE gas dryer. $40. Works good. Call 583-0518.

421—Antiques

ANTIQUE clocks. Fine working condition. Must sell. Private party. Call 343-4496.

SALE: Antique rugs Persian. Oriental. KASHIAN, 325-3974. 920 El Camino, Menlo Park.

431—Household Goods For Sale

BEDROOM set like new, dresser w/mirror, chest, 2 nite stands, pecan, $250. Eve. 583-0753.

MUST Sell. 3 rms. new furn. Liv. rm., din. rm., twin bdrm. set, 343-1192, 347-5697.

COMPLETE furnishings from home, including garden tools. Call Wed. or Thurs. 697-8402.

DRUM table, breakfront, uphol. chair, club chair, coffee table, misc. items. 347-4487.

UPRIGHT Mahogany carved piano, $150. Large oak desk. 342-4964.

BEAUT. rattan furn. set for liv. rm./patio—6 pc. $95. Club chair $45. 341-9730.

DELUXE refrig. $200; 7-pc. dinette, $150; hide-a-bed $25; couch $25; bunk beds $35; dresser $25. 726-4009.

SOFA, Red/W/Blue $150; Marble tbl., $60; Uphst. Chr. Antones $80. All Sac. 341-1451.

HIDEABED sofa, Sealy, 6 ft. nearly new, all print. Pd. $350. Sell $195/offer. 349-0199 eves.

DRESSER w/mirror $25. Skis $5. Ski boots $5. Dbl. bed $10. Westlake dist. 994-1889.

HIDE-A-BED $25. Steel bed frame, misc., best offer. Call 349-8378.

431—Household Goods For Sale

FREIGHT DAMAGE STOCK

Box spring, matt. $39
6-ft. sofa, bed type $69
7-ft. sofa and club chair . . $99
5-pc. dinette $39
5-pc. bdrm. set $99

Royal Discount Furn.

Open Weekdays 'til 8 p.m.; Sat./Sun. 'til 5; 2049 El Camino near 20th, S.M. 341-4040.

MOVING out of town, selling 2 liv. rm. sets, dining set, compl., dinette set, dresser w/mirror, 5-drawer chest, stereo console, port. stereo, Ping-Pong tbl., patio set. Call 341-6353.

SECTIONAL sofa, $150; 2 Naugahyde love seats $150. Blond dessser, mirror, chest, nite stand, $100. Pole light $10. Chair $5. Maple chest $50; electric dryer $50. Like new. 593-3239.

GIRL'S white Bdrm. set w/dble. canopy bed, sprngs., matt., $250. 9-pc. din. rm. set antique w/mahog. tops $200. Mahog. breakfront desk $250. 756-0565.

LEAVING: stroller, hichr., walker, etc., clothes 9-10, 11-12, wigs, records, books, chest, dishes, birdcage, appliances and more. 467-5089.

SOLID rock maple 60 in. round table, 4 Capt. chairs, $150. Early American couch, chair, coffee table, 2 end tables, $150. 592-4189, aft. 6.

QUEEN size hideabed and match. chr., 3-pc. sectional, $125. Coffee tbl. $20. 589-3434.

FRIGIDAIRE elec. stove, gd. cond., dble. oven, deep well cooker, $25. Black wrought iron tbl., glass top, 6 chrs., $25. 347-4475.

DIN. rm. table, expandable cabinet model, seats 12, exc. cond. $140; uphol. chair, Hi back, Ming finish, Violet, $60. 347-1760.

BEAUTIFUL sofa, green/gold, $250. Frigidaire '71, $200. Electrolux vacuum $85. Sacrifice. 348-0364 after 5.

LANE wal. din. tble.; 5 chrs. Extends 29 in. to 98 in. $175. Washer/dryer, exc. $175. 692-2199.

435—Garage Sales

6 FAMILY garage sale: Sat., Sun. 9-5, 1052 Sunset Dr., San Carlos, furn., dishes, sm. appl.

MOVING, 2 bdrm. chairs, luggage; misc. June 28-30; 305 Cavanaugh, S.M. 344-4593.

GARAGE sale. Furniture, piano, bike, household items. 83 Linda Vista, Atherton.

437—Misc. For Sale

NOW
VICTOR CALIFORNIA
Distributor for
LINCOLN ELECTRIC

COMPLETE STOCK OF
Welding machines, electrodes, innershields, wire. Introductory special on all welding machines

248-2662
2325 Lafayette, Santa Clara

UNCLAIMED REPAIRS

$4.95 to $29.00
Hoover, Dial-a-matic; w/new mtr. $27.50; Kirby, $25; Other Vacuums and Sew Machines, $6.50 to $25. All guar. 345-3804.

LONE STAR REFURBISHING 100 M-M Chutes/Spanish Fronts. For sale: Cig. and candy machines (We also fix them). Factory trained. 285 N. Bayshore. Phone 342-7886.

CLEAN expensive carpets with the best. Blue Lustre is America's favorite. Rent Shampooer $1. Sprouse-Reitz, 1408 Broadway, Burlingame.

TRANSIT level w/tripod + case $150; 18-in. jig saw w/motor + base, $70; ½-hp air compressor $25; Port. Mall saw w/case $10. Misc. 345-6262 aft. 3.

KIRBY vacuum, used 3 mos. Classic attachments Repossessed! Cash balance $75; Terms. OK. Used Kirbys $25. Others $10 up. A & G, 148 W. 25th Ave., 341-8218.

FIREPLACE WOOD

Summer spec. Oak or eucalyp. $45 cord del. 726-4110, eves.

DRESSES, Summer. Wash-n-wear. Salesman's samples. Sz. 10. Short and long. Call 573-7867.

DIN. rm. set, Maple sofa, Tables, Lamps. Antique table. Office tables, Exec. chairs, Teleph. recorder, Etc. 593-6511.

VENDING MACHINES — 4 Soda, and 1 Coffee. Call 347-5742.

FUR blankets, all types of quality fur. 30% to 50% off. $19.50/up. 341-3658.

CRIB, 3 wheel adult bike; 2 chairs; end table; coffee table. 871-5635.

439—Sewing Machines

PUBLIC NOTICE

LIMITED SUPPLY
New '72 AUTO. Zig Zag sewing machines. Does everything, etc. Guar. Yours for $24.60 Each. Singer Touch & Sews, and Auto. Zig Zags fr. $28.88. Terms and Trades OK. 574-3333 Day/Nite S. Centers, 23 W. 41st Ave., E. S.M.

'71 SINGER ZIG ZAG (unclaimed freight). Perfect stitch. Full price $30; Cash or charge. A & G Vacuum. 341-8218.

REPAIR Special. We will clean, oil and adjust any make sewing machine in your home for $4.95. 755-0605.

445—Cameras

MUST SELL

Minolta SRT 101	$149
Yashica TL-E	$129
Mamiya Sekor 1000DTL	$149
Olympus 35EC	$45
Canon FT-QL	$179
Nikon mt 85-205 viv zoom	$115
Olympus 35RC	$69
Mamiya Sekor 500TL	$99
Minolta mt 55-135 viv zoom	$110
Pentax mt 85-205 viv zoom	$109
Mamiya Sekor XTL	$219
Auto. 28 mm Vivitar	$69
Honeywell Pentax	$149
RANCORF INC. 1023 Market, S.F.	861-0500 OPEN 9-9

441—Jewelry—Diamonds

WED./engage. ring set, cent. diamond + 7 sm. diam. Value $400. $250/best ofr. 589-9500.

451—Musical Instruments

BALDWIN HAMILTON studio piano, like new, offer. 343-2090.

454—Pianos, Organs

Baldwin "Wonderchord"

With just 1 finger, you get pedals, chords and rhythm percussion. Step in and see why "Wonderchord" is easier to play than any other organ. You'll be amazed how much fun the very first time you try it.

BALDWIN MUSIC CENTER
Westlake Shop'g Center
Daly City 992-3500
15 E. 4th Avenue
San Mateo 348-2126
OPEN 'TIL 9 WEEKDAYS
SUNDAYS 1 to 5

SUMMER PIANO AND ORGAN CLASSES

FOR ADULTS AND CHILDREN
STARTS JUNE 19th!!!!!
Call for information
on special summer rates

BALDWIN MUSIC CENTER
15 E. 4th Avenue
San Mateo 348-2126
Westlake Shop'g Center
Daly City 992-3500
OPEN 'TIL 9 WEEKDAYS
SUNDAYS 1 to 5

PI

501—Apartments for Rent Furnished

SAN MATEO

1 and 2 Bdrms.

Excel. loc. AEK. W/w carpets, drapes. Pools. All nicely furnished!

157 Elm	342-6927
225 Catalpa	343-3826
66 E. 39th	573-9470
1521 Lago	574-2671

If no answer, please call 342-5621.

APT LIVING WITH HOTEL-MOTEL SERVICE

Some kitchenettes, TV, swimming pool, restaurant, weekly and monthly rates.

ROYAL LODGE MOTEL
140 No. Bayshore Blvd.
SAN MATEO 342-3273

MILLS SQUARE APTS.

VIEW — POOL — SHOPS
STUDIOS — Furn. or Unfurn. All utilities. Garage. Adults. No pets. 250 Baldwin San Mateo 344-5557.

LGE. STUDIO: Comfortable and clean. Frig. and Stove. Close to everything. Secured Bldg. Most suitable for single person. Move in today. $125 mo. to mo. SAN MATEO ASSOCIATES, 342-4354.

NO LEASE. 1-BR., All utilities, pool, wk. linen change. 24 hr. PBX, TV avail. $170.

CASA MATEO INN
350 N. Basyhore 344-6376

1 Bdrm. $195

POOL. CARPETS, DRAPES. CLOSE TO HILLSDALE SHOPS, ADULTS, NO PETS. 3603 COLEGROVE. 345-3185.

DELUXE furnished 1 bdrm. apt. Centrally located. Built-in electric kitchen w/refrig., separate dining area, patio balcony. $185 mo. Raymond Realty, 349-2366.

STUDIO $140

Free utilities, pool, all adults, no children or pets. Mgr. 347-7234.

VILLA D'ESTE APTS.

1 or 2 BR., week or mo. Pool. 112 N. Bayshore. 342-6622.

RENT FURNITURE

SEE CLASSIFICATION 489
CUSTOM FURNITURE RENTAL

$143.50, Ideal loc. 1 BR., nicely furn. incl. heat, water, garb. Carport. No pets. 1 adult. Very quiet. 345-7403.

CLEAN 1½-BR. Pool/tennis priv. Garb./Wtr. pd. $175. Adults only. No pets. 518 19th Ave. 341-2610

MODERN dlx. 1-BR. Sundeck. Lndry facil., carport. Comp. furn. AEK. $175 adults, 342-7596.

AVAIL. now, studio $110. Ground floor. 2 blks east of El Camino. 345-5686 aft. 4.

STUDIO W/W carpets, drapes, AEK, carport, conv. location. $130. 343-1181.

502—Apartments for Rent Unfurnished

BELMONT

COMMUTERS PARADISE

See how commuters to S.F. and the East Bay will LIVE in the not too distant future. To reserve your spot in this Paradise of adult living take 101 or 280 to Ralston Ave., turn south on Alameda de las Pulgas then right on Carlmont Dr. to Hastings Drive and

CARLMONT HEIGHTS

2211 Hastings Drive
Model Open 12-5 p.m.
P.S. The important part of any paradise is the view.

DRAMATIC ELEGANCE

Oversized 2 bdrm., 2 bath, fpl., lush shag carpets. Glorious view, huge patio. Top loc. Nr. all conv. Secure bldg. Children welcome. $275. 591-6717.

1-BDRM. apt. W/W carpet, drapes, balcony, AEK. Water, garbage paid. Adults, no pets. $155 mo. 592-2220. 150 Irene Court.

TEN MULBERRY CT.

Quiet, wooded, yet conveniently located. Large richly appointed apts. Elev., pool, dishwasher, etc. Seeing deer on grounds not uncommon. 2-bdrm. $215 start. 593-7446

CHOICE LOCATION

1 block to El Camino. W/w carpets, AEK, balcony. Children welcome. 1-bdrm. $160. 592-0306.

33 New View Townhouses

7 appliances incl. washer-dryer. Carpets, drapes. From $255. 341-3444, 345-6154.

2-BDRM., 2-bath. Large luxurious, AEK, patio, heated pool, rec. rm. Adults only. $240. CHATEAU APTS. 1101 Continentals Way. 592-6317.

2 BDRM. apt. AEK, pool, heat and water included. Carpets, drapes. No pets or children. $195. 592-5723.

2-BDRM., AEK, w/w carpets, drapes. No pets. Carlmont. $185. 697-5118; aft. 5, 592-4215, 574-3120.

2-BDRM. AEK, carpets, drapes, deck, view. No pets, $195. 100 Irene Ct., No. 5. Call 591-0405

VIEW, Watch Deer, Hike, Play tennis. 1 BR. $165, $170; W/w shag; AEK; nr. shops. 2120 Valerga. 593-2966.

2 BR., 2 bath. Spacious AEK. cpts., drps., balcony, nr. shops. No pets. $215. 1115 Village Dr. 592-1755, 345-1232.

THE DOLPHIN. Spacious 3 BR., 2 bath, firepl., AEK. $280. 2421 Carlmont Dr. 591-6606

2-BDRM. Very clean. $185. W/W carpets, drapes, stove, refrig., bay view. 592-7167

2-BDRM., $170. AEK, carpets, drapes. Near Carlmont Shops. No pets. 593-6217, aft. 6 p.m.

1-BDRM. $150. AEK, carpets, drapes. Near Carlmont Shops. No pets. 593-6217 aft. 6 p.m.

VERY special, $155. 1-bdrm. Quiet; view, wooded area. Adult only. 591-7284.

MING TREE DLX. 2-BR; 2-Bath. Pool. $225 mo. Agent. 592-4520 or 593-1376.

1-BDRM. $145. Nr. trans. and shops. AEK, carpet, drapes. 566 Ralston Ave., 591-4560.

Let Want Ads Help You

502—Apartments for Rent Unfurnished

BELMONT

FREE RENT

AS A WELCOME BONUS, YOU WILL RECEIVE 2 WEEKS FREE RENT AT

NORMANDY SQUARE

Luxurious executive 1, 2, and 3-BR. apt. homes. Some with den. Full security, Carpets, drapes, AEK w/dishwasher, self clean oven. Enjoy the party room, saunas, pool room, gym, and large heated pool. 621 Old County Rd., 592-7766

BRAND NEW luxury apts., on very quiet cul-de-sac near Carlmont Shopping Center. Self-clean ovens, dishwashers, AEK. 1-BR., 1-Ba., from $165; 2-BR., 2-Ba., from $240. 854-6879; 854-3240

$100 Discount w/this Ad
Luxury 2-Bdrm. 2-Bath

AEK, POOL, SAUNA, PATIO. FULL SECURITY BLDG. ADULTS. NO PETS. From $225. 2321 CARLMONT DR. 591-2490.

BURLINGAME

RENTAL SERVICE

1-bdrm.. unf. Carpets, drapes, AEK; walk downtown. Adults only. No pets. $175.

1-bdrm., unf. Larger, carpets, drapes, AEK; walk downtown. Adults only, no pets. $200.

2-bdrm., unf. Carpets, drapes, AEK. Walk downtown. Adults only. No pets. $195.

NIXON ELLIOTT, Realtor
347-1411

1-Bdrm., 2-Bdrm.

Excel. loc. AEK. W/w carpets, drapes. Pools.

1415 Floribunda	347-8137
1418 Bellevue	347-4520
1422 Bellevue	347-4520

If no answer, please call 342-5621.

ELEGANT 2-BDRM.

FULL SECURITY SYSTEM. BEAMED CEILINGS, DISHWASHER, ROOF GARDEN. ALL LUXURY FEATURES. $220. 1411 El Camino, 344-9209, 342-5842.

QUIET QUALITY

Spacious 1 and 2 bdrm., 1 and 2 bath. Lge. closets, pvt. balcony, frplc. AEK w/frost-free refrig., dishw., wal. cabinets, intercom. Sec. bldg. w/elev. sundeck, storage. $200 up. 821 El Camino Real. 343-7701.

Large Home Type Apts.

1-bdrm.	$165
2-bdrm.	$195

ACE REALTY 343-1889

Beautiful Large Studio

New carpeting, newly painted. All utilities paid, $140. Call Manager, 347-2211

STUDIO, 1 and 2 bedrms. incl. carpets, drapes, dishwasher self cleaning oven, pool, tennis, gym, sauna. From $185. Models open daily. NORTH-PARK 342-2301.

NEAR BROADWAY

1-bdrm. Adults. No pets. $165. Call UNITED, 342-7216

NEW LUXURY APARTMENT

SKYLIT 2-bdrm., AEK, w/w shag carpets, drapes. 344-5468

1 BDRM. AEK, drapes, $150. 1026 El Camino, call 342-8141 ext. 286 for appt.

2-BDRM. Carpets, drapes, AEK, balcony. Children OK. $175 800 Morrell, 347-9254.

STUDIO, handy location. No pets. Lease. $135-$145. Available 7/1. 343-5134, 397-6930.

ATTRACTIVE 1 bdrm. W/W cpts., drpes., AEK. Convenient loc. nr. Broadway. Mgr. 347-0642.

BROADWAY/Burl. Best loc. Stove, refrig., washer, dryer. Adults, Quiet, $140. 343-7190.

MODERN 1-BR. Ground fl. Patio and garden. Carpets, AEK. Drps. $175 Adults 342-7596.

1-BDRM. separate — like a house, no yard. W/W shag carpet, shutters. 342-6497.

DALY CITY

2-BDRM., 2-bath, $190. See manager, Majestic Apts., 575 Villa St., Daly City.

1-BR. $150. Water and garbage paid. One child OK, no pets. Avail. 7/1. Call 994-1056.

$150 to $160. lge. 1-bdrm., stve., refrig., cpts., drps. No children. 756-4246.

FOSTER CITY

LUXURY LIVING
On the
WATERS EDGE

by far the largest, most elegant apts. in Foster City. Complete recreational fac., including private boat dock. 1 and 2-BR. apts., ALL with dishwasher, self-clean oven, frost-free refrig., color coordinated shag carpets and wallpaper and much more! We offer the best apt. value in F.C., AND ask about our move-in bonus.

WATERS EDGE
1200 E. Hillsdale, 341-6700

MILLBRAE

Millbrae's New TOWN SQUARE

Luxury adult apartments and 2 bedroom, private patios, pool. Lounge, fully landscaped.

697-7662

$165. 1-bdrm., drps., cpts., AEK, pool, carport, gd. loc. 992-5119 or 692-0966.

DELUXE 2-bdrm. $190. Pool. Garbage, water pd. 1300 El Camino. 871-6348, 583-0636.

2-BDRM Drapes, rugs, stove refrig., nr. transp., shops. 1010 Magnolia, 282-5446.

2-BDRM. $175, heat included W/W carpets, stove, refrig. Call 697-0618

$155. 1-bdrm., elec. stove, refrig., garb. disposal, drps. 1 blk. all transp./stores. 697-1686.

$130; 1-BR. Duplex. 347 Madrone Street, 589-4651.

BRAND new 2-bdrm., AEK, carpets, drapes. Walk to shop. $215-$225. 697-6952, 697-5445.

502—Apartments for Rent Unfurnished

MILLBRAE

WILSHIRE ARMS APTS.

1380 El Camino 589-9483
1-BR., $165. Patio, cpts., drps., AEK, pool, sauna, rec. rm.

NEWARK

1, 2, 3-BEDROOM new apts. from $125. Fast commute. Just across Dumbarton Bridge. 796-0770 or 352-5690.

PACIFICA

MODERN elec. kitchen, 2-bdrm., 1-bath. 100 yards to beach. 15 min. to Int'l Airport or downtown SF. Mgr. 355-1620.

REDWOOD CITY

DELUXE 1 br. Unit incl. AEK. Incl. refrig., disposal, separate patio. Westside loc. on quiet cul-de-sac. E-z walk to shops and public transportation. 1 child over 12 OK. No pets. $160. APEX REALTY, 592-6355.

PRIME DOWNTOWN LOC.

Security adult bldg. 1 bdrm. from $150. AEK, carpets, drapes. 690 Bradford. 368-7648.

DELUXE king-size 2-bdrm. Walk-in closets. Pantry kit. w/eating area. Large deck. $195. 369-7338, ask for Bob, 593-7579, 592-7333.

$130 Huge 1 bdrm.

AEK, carpets. Nr. RR tracks. 2944 Calvin. 364-4517, 348-7001.

ATTRACTIVE Large 2-BR., enc. garage. Couple, child OK. No pets, $158 per mo. Avail 7/1. 948-9018 after 6.

FLAT — Large 6 rooms, $235 per month. Adults only. References. ZUBER REALTY. Eves., 369-6990

2 BDRMS., redecorated. W/w carpets, stove, refrig. Nr. shops, bus. $170. 591-6230 eves.

JR., 4. Close in. Good area. Priv. ent., Adults. $135. 369-6990

SAN BRUNO

Crystal Springs Terrace Country Apt. Living

Private outdoor entrances, private terraces, Bay, mountain and park views, complete recreational facilities, exposed beam ceilings, paneling.

BACHELOR, 1-Bdrm. 2-Bedrooms, 2-bath

from $195

Directions: from S.F., Highway 280, Crystal Springs exit, right on Crystal Springs Rd. From Peninsula, Highway 280, San Bruno exit, right on San Bruno Ave., right on El Camino Real, then right on Crystal Springs Rd.

TELEPHONE
(415) 873-5775
2000 Crystal Springs Rd.
San Bruno
Models Open 11 A.M.-7 P.M.

2-BDRM. AEK, garage. Near transp., water/garbage pd. $175. Adults, no pets. 583-6315.

EXECUTIVE Jr. 1-bdrm. Pool. New building, near Shelter Creek. $160. Also large 2-bdrm. $195. 583-6121

2 BDRM. apt. AEK. Close to stores and transp. Water/garb pd. Adults only. 589-2110.

2 BDRM., drapes, enclosed garage, water/garbage pd. ½ blk. El Camino, $177. 589-3103.

2-BR. Stv./refrig. Newly dec. 1 blk. Tanforan shops. $175. 871-9207, 365-4710.

2-BEDRM., rugs, drapes, AEK, refrig., nice condition. 333-8608.

1½-BDRM. Stove, refrig., carpets. No pets. $160. Call after 6 p.m. 761-2037

2-BDRM., 1½-ba. Garage, crpts., drapes, sec. locks, Indry. rm., insulated. 589-5756

1 BDRM., $130; 2 bdrms., $160. Nice area. Parking avail. 406 W. San Bruno Ave. 583-4789.

EXTRA lge. 2-Bdrm., drapes, stove/refrig., water/garbage pd. Infant OK., $180; 583-3230.

SAN CARLOS

1-BEDROOM apt. New building. Carpets and drapes. AEK. POOL $185

GEORGE T. CATOMER
REALTOR
277 Baldwin, S.M. 342-9593

1-BDRM. $156

GAS UTIL. INCL. POOL, AEK, SHAG CARPETS. TOP SAN CARLOS LOCATION. 1120 Eaton 591-3591

1 and 2-BDRM. from $155

Furnished or Unfurnished
GAS UTILITY PAID. POOL, AEK, TOP LOCATION. 1243 Central. 591-2191.

LGE. deluxe 1 and 2 bdrm. AEK, cpts. drps.. nr shops. Adults. $175-$225. 681 Cedar, 591-3708.

2-BEDRM., 1½-bath apt. Modern kitchen, w/w rugs, drapes. Quiet w/side. $225 mo. CARLMONT ASSOC. 592-7111.

1-BDRM. $150. Water, garb. pd. Large, ground floor, encl. gar., stor., laund. Avail 7/2. 593-7942.

NEAT 1 BR.; cpts./drps.; Stv./Refrig.; Carport, $145 FITZGIBBON REALTY. 592 4570.

SPACIOUS 1-BR. New carpeting, drapes, security tight bldg. in a park setting. $165. 591-5395.

2-BEDROOM ground floor, $180. 2-bedrm., 2nd floor, $170. Walk to shops and transp. No pets. 1364 Laurel St., San Carlos. Call 591-3871.

$200. 2-bdrm., ground floor, priv. entrance, garden, AEK, cpts., drpes., quiet street. 591-3553 or 593-9185.

DELUXE 1-bdrm. apt. $175. 1810 San Carlos Ave. Pool, private deck. 593-0705

DESIRABLE W/S loc.; 2-BR. $205; AEK; cpts./drps. Pool, No pets. Manager 591-3481

REFINED 1 and 2-bdrm. for demanding adults. Pool, close-in. Secure. 800 Elm. 592-3591.

GOOD TRANS. 1-2 BR., AEK, Pool, Elevator. $170-$195. 551 Walnut. 593-3351 or 344-6524.

$145 mo. 1-BR. W/S, no pets. Adults only. 580 Cedar, No. 2, 738-2421, 238-0357

502—Apartments for Rent Unfurnished

SAN MATEO

$147.50
Spacious 1-Bdrm.

Carpets, drapes, AEK. Carport. 333 Catalpa, No. 10. Nr. Poplar. 348-7003, 692-0988.

LAURELWOOD

Modern townhouse, 3 bdrms., 2 baths, fireplace. W/w carpets, AEK; dishwasher. Enclosed yard. Laundry room. No pets. $280. 365-7396 aft. 5.

DOWNTOWN: Spacious 2 B.R.'s, 1½ baths, carpets, drapes, stove, frig., disposal. Sep. formal Dining Room. VIEW, sundeck, patio. All utilities paid! Available now. $280 mo. SAN MATEO ASSOCIATES, 342-4354

EXCEPTIONALLY LGE. W/S

AEK, patio, or deck off dining area, carpets, drapes. 2-BR., 2-ba. 2nd floor. $225. Ward Anderson, 347-8231.

1-BDRM. — $158

Across from Royal Coach. Cpts., drps., AEK. No pets. Mgr., No. 1, 1754 S. Grant. 574-0633.

For Demanding Adults

Unique 2-bdrm., 2-bath, secure. Dining rm., dream kitchen, pool. 344-3119 or 344-2353.

12th Month Free!

2-bdrm. garden apt. for 2 adults. Mature. Close to shopping and transportation. $174.25. Agent, 349-1431.

19 Crystal Springs Rd.

CLOSE-IN BAYWOOD
Quiet garden setting, large 1-bdrm. Adults, no pets. Mgr. 343-6905.

FULL SECURITY BLDG.

NEW exclusive 1 and 2-BR., AEK; w/w cpts.; drps. From $220; SEE 227 Elm, 347-7146.

☆ APOLLO ☆

2-bdrm., 2-bath penthouse. Lots of extras. Also 1-bdrm.; heated pool. $210 up. 345-0211.

1-BR. Ideal for Couple

No pets. $150 mo. SOFOS Call 349-2178; 347-2001.

1 BEDROOM

AEK. Drps., Wtr. and Grb. Pd. 725 N. Bayshore. 366-1396

2-Bdrm. Townhouse, $215

UTIL. PAID, SHAG CARPETS, DRAPES. 1 CHILD. NO PETS. 52 E. 41st Pl. 349-5076

SPACIOUS 1-bdrm. Lower. Close to transp. Cpts., drapes. Adults. No pets. $175. 345-2718.

LARGE garden apt. 2-bdrm., 2-bath. $215. W/w cpts., drpes., AEK, nr. town. Adults, no pets. 251 N. El Camino. 345-7365

LARGE 2-BR. Garden apt., ground floor. Carpets, drapes, AEK, dishwasher, big pvt. patio. $205. 343-3497 aft. 5.

$190. Quiet x-lge. 2-BR. Adults. Walk Hillsdale commute. Lease. 14 Poinsettia. 345-8330.

1 BDRM., w/carpets and drapes, AEK. No children or pets. 6 month lease only. $160 mo. Raymond Realty, 349-2366.

2-BR. Townhouse, AEK. Dishwasher, disp. Washer, dryer, patio. $215. FIRESIDE HOMES, REALTORS, S.M. 341-7737.

DELUXE 1-bdrm. Close to S.M. College. AEK, W/w carpets, drapes. $180. 365-4606 or 365-1172.

1-BEDRM. $150. carpets, drapes, AEK, 408 No. Bayshore. 344-9422

LOVELY 2-bdrm.; 2-bath, nice deck, large AEK, shag carpet. Top loc. elevator. $245. 342-3216 or 574-3050

1 BDRM.; W/S conv., loc. Very nice. $155. Furn. $170. Adults, no pets. 33 Lodato nr. 22nd. 341-9466, 851-7857.

1-BDRM.; $150-$155. AEK, cpt.; drapes, patio. No pets. 46 E. 39th Ave. 573-8774, 345-4533

1-BDRM. Lge., Mod., carpets, drapes, dinette, washer/dryer, Nr. Hillsdale, $160. Water pd. 341-5410; 574-0525

SPACIOUS deluxe w/pool ... 2 bdrms., 1½ baths. Elevator, AEK. $275. Adults, no pets. Call UNITED, 342-7216.

1-BEDROOM $150. Carpets, drapes, stove, refrig. Close to Hillsdale and shops. Vacant. Call Mr. Collins 341-7737

1-BR. Stove, refrig. Carport. Carpets. Redecorated. Nr. Burl. Ave. $155. 344-0552.

DELUXE 2-BR., 2-ba. Shag rugs. AEK. Big closets. Deck. Quiet No. San Mateo area. Adults. No pets. $250. 344-0433; 347-5717.

LARGE 2-BR., 2-Bath, $210. 1-BR. $170, AEK, Cpts. Drps. Laurelwood. 573-7870.

DELUXE 1 Bdrm. $160. w/w crpts., Drps., newly decorated. 1 blk. bus, shops. 1226 E. 2nd Ave., Shoreview. 342-6598.

2-BDRM. $175. Cpts., drapes, AEK. lge. closets. Close in. 200 S. Delaware. See Mgr. No. 2 or 3.

STUDIO, stove, refrig., utilities paid. $130. Call 343-4239.

1-BDRM., AEK, carpets, drapes, pool. Adults, no pets. $130. 753 N. Bayshore. 692-0608, 347-3937 after 5 p.m.

LARGE 2-bdrm. Pool. Close-in, modern bldg. New W/W carpets, AEK. $215. 574-5470

2-BR. $215. Pool, Pvt. balcony. Storage. Adults. No pets. Laurelwood. 574-5824

EXTRA large 1-bdrm. Newly decorated. A bargain at $174. Call 341-9923

EXTRA large 2-bdrm., 2-bath, newly decorated for family with 1 child. A bargain at $189. Call 341-9923

$195; 2 bdrm., AEK., carpets, drapes, no pets. 347-1729 bef. noon/aft. 6 p.m.

1-BDRM.; furn. $135. Unfurn., $120. 2-bdrm., $145. Clean, stove, refrig. Close in, 16 N. Claremont. 343-4973

1-BR., AEK, w/w cpts. Close-in. 116 Elm. Mgr. No. 3.

1 AND 2-BR. w/side. $150-$185. Adults only. Stove, refrig. 46 Barneson, 345-9955

DELUXE 2-bdrm. AEK, carpets, drapes, patio. $225. 120 Peninsula. 347-6144.

STUDIO and 1-bdrm. Good loc. Sauna and pool, w/w carpets drapes. AEK. Call 347-8620.

STOP AND THINK A MINUTE. IF CLASSIFIED ADS DIDN'T WORK ... THERE WOULDN'T be any.

502—Apartments for Rent Unfurnished

SAN MATEO

MARINERS APTS.

Elegant 2-bdrm.; 2-bath Apts. on secluded Mariner's Island. AEK, self clean oven, fireplace, pvt. balcony. Recreation facilities include pool, boat docks, etc. Adults only. From $265.

From Bayshore Highway 101, 1 mile east on 3rd Ave. to Anchor Road. 651 Port Dr. 341-9082.

DELUXE APTS.

Located in San Mateo

CARPETS AEK	DRAPES HEATED POOL
Studios	from $145
2-bdrm., 1-bath	$170
2-bdrm., 1½-baths	$185

Inquire 573-1500 or 345-1858
3700 El Camino Real, S.M.

Marina Gardens Co-op

Apts. now avail. for RENT. Live in community owned by your neighbors. Rent now and enjoy: Maint.-free living, priv. swim. pool, supervised teen club, pre-schl. program. Call Dorothy at 341-9258. 1600 Marina Ct. Norfolk-to-Day to Marina Ct.

WOODLAKE

Studio, 1, 2-bdrm. from $189.50. Private social and health spa, 6 pools, tennis, covered parking. Rental office open 10-6 daily. 900 Peninsula Ave., San Mateo. 342-7002.

1 MONTH FREE

Deluxe new 1 and 2-bdrm. apts. Small quiet bldg. Many extra features including all-electric kitchens with self-cleaning ovens and dishwashers, w/w carpets, drapes and extra large closets. Large patios in a locked security bldg. From $195. Mgr. 341-0292.

1 and 2 Bdrms.

Excel. loc. AEK. W/w carpets, drapes, pools.

225 Catalpa	343-3826
66 E. 39th	573-9470
1521 Lago	574-2671
157 Elm	342-6927

If no answer, please call 342-5621.

1-Bdrm. $175

2 Bdrm. 1½ Bath $222

POOL, SECURITY BUILDING, CARPETS, DRAPES, CLOSE TO TRANSPORTATION. HILLSDALE SHOPPING. ADULTS, NO PETS. 3603 COLEGROVE. 345-3185.

LAKEVIEW GARDEN APTS.

Large, clean 1, 2, 3 bdrms. Fourplex. AEK, carpets, drapes, pool, beautiful garden surroundings near large shopping center. Hurry, don't miss these. $170 up. 844 N. Humboldt. 342-4902.

141 N. Ellsworth
1-Bdrm. Spacious, $160

Newly decorated Downtown San Mateo, Apt. 305. New w/w carpets. Call owner, 347-8975 or agt. 344-5701. TOWN & COUNTRY

$150. Spacious 1-bdrm.

Carpets, drapes, AEK. Carport. 333 Catalpa, No. 9. Nr. Poplar. 348-7003.

SOUTH SAN FRANCISCO

New 1 or 2 Br. $180-$215

AEK, Cable TV, Cpts-Drapes Patio or Deck. Many closets. Intercom — Shopping near. 382 Alida, 873-4154, 344-7744

NICE 1-bedroom apts. with pool. Close to everything. To right people with good reference. One child, one small pet accepted. $155 a mo. plus $80 cleaning deposit required. Under new ownership and management. For information call 871-5886.

1-BDRM. $160. Stove, refrigerator. Bath/shower. Carport. 240 Armour, No. 6. 586-8800.

NEW 2-bdrm. Carpets, drapes. Cable TV, AEK; Vanity bath. Adults only. No pets. $170. 761-2465.

503—Apartments for Rent Furn. or Unfurn.

CHALLENGE MANAGEMENTS

No Fee Rental Office

You're invited to visit or call our rental office for assistance in locating the apt. of your choice.

3106 Spring (off 5th Ave.)
Redwood City
365-0870

BELMONT

NOW AVAILABLE

STUDIO	$165.00
1-bdrm.	$200.00
2-bdrm.	$250.00
3-bdrm.	$325.00

Now you can enjoy the luxury of a high-rise building with undercover garages, elevators, AEK, 3 pools, recreation and entertainment rooms.

BEL ARBOR APTS.

Davy Glen Road
Belmont
(Just off the El Camino)
593-1492

CARLMONT WOODS

An Adult Apartment Community In
QUIET WOODSY BELMONT
☆DECORATOR ONE BEDROOM
☆SHAG CARPETS — DRAPES
☆ALL APPLIANCES —CABLE TV
☆COMPLETE RECREATION CENTER
☆FULL SECURITY BUILDING
☆UNFURNISHED FROM $175
☆FURNISHED FROM $199.50
End of Carlmont Drive near Ralston and Alameda

592-3139

1 AND 2-bdrm. $175-$215. Distinctive decor. Nr. shops. Adults. Pool. 2187 Carlmont, 2-bdrm., $215 start. 593-9670.

BRISBANE

DELUXE 2-BR. AEK, w/w cpts., drapes, storage, covered parking. No pets. 467-2447.

FOSTER CITY

LUXURY Townhouses. Elegant 1, 2, 3 bdrm. Pvt. patio or deck, AEK. Indoor-outdoor rec. As little as $195 mo. 341-6547.

503—Apartments for Rent Furn. or Unfurn.

FOSTER CITY

BAYSIDE LIVING

1 or 2 Bdrms. Lge. liv. rm., sep. din rm., AEK, dishwasher, huge closets, deep shag cpts., patios, balconies, htd. pool, rec. lounge, sauna, storage, small pets OK. Beach Park Apts., 1999 Beach Park Blvd., Hillsdale Ave., east to Port-O-Call Center. 573-1991.

SEA COVE VILLAGE, waterfront apartments, 20 minutes from downtown San Francisco. Tel. 345-0900.

MILLBRAE

$162.50 Up

One 2-BR. Heated pool. New decor. Near Transportation. "Nothing to compare." 105 Garden Lane. Go direct. 348-7001.

REDWOOD CITY

BROADWAY II

FROM $190
1 and 2 Bdrms., 1 or 2 baths
(An Adult Community)
Gymnasium, Saunas, Swimming Pool, Muni Tennis Courts, Billiards, Card Room, Social Room with Fireplace. No pets
RESIDENT MANAGER
365-0485
2nd Ave. and Broadway
REDWOOD CITY
Easy access to Bayshore Freeway or Hwy. 280 Freeway via Woodside Road.

CHILDREN WELCOME

Ask about pets. Westside location. 1-bdrm. Starting $145. Cc pets, drapes. 365-7539.

STUDIOS 1-2 BDRMS.

Pool. Adults. From $125-$165. 770 9th Ave., 366-4507.

CHECK HERE

large studio or 1 bdrm. adults. Rec. facilities, olympic sized pool. AEK; carpets. drapes. Conv. loc. 368-5595.

SAN BRUNO

SHELTER CREEK
New Apartments In Beautiful Surroundings

A quiet oasis of streams, waterfalls, colorful gardens. With 5 lighted tennis courts and pro shop, indoor and outdoor swimming pools, fully equipped health club, saunas, congenial neighbors, social and entertainment events.

Unfurnished studios from $188, furnished from $210. A wide choice of 1 and 2-bedroom plans. Deluxe appointments, security, private terraces. Free private bus service to shops, train and airport.

Telephone
(415) 873-4400
Freeway 280 at San Bruno Ave.
San Bruno

SAN CARLOS

LIVE IN SAN CARLOS

For Free Listings Call
591-8822
or 593-5695, 591-6276

SPACIOUS 1-BR. AEK. Lge. sundeck. Close to downtown. Walk to everything. $155. 593-1781.

ONE-bedroom, close in, util. paid, prefer adults. $175. Call 989-8364 or 343-0690 eve.

SAN MATEO

$50 OFF

FIRST MONTH'S RENT

CASA LAGUNA APTS.

Adults Only
AEK, w/w carpets, drapes. Security buildings, underground parking. Full recreation facilities — pool, putting green, sauna, etc.

Rentals Start at $165

Studios, 1-bdrm.
2-bdrm., 2-bath

From Bayshore turn east on Highway 92, left on West Cape Drive. Open 11 a.m. to 7 p.m., closed Mondays.

Call 341-2148
625 Fathom Drive

FINEST WESTSIDE AREA
(Adj. Hillsborough)
The Hillsborough West

From $185
Pool, Sauna
5-acre garden site
¼ block to shopping
Furnished Unfurnished
341-1255

LAURIEDALE

Garden apartments with AEK, shag carpeting, fireplaces. 1-BR. $195 — 2-BR., 2-ba., $265. Laurie Meadow Dr. off Old County Rd. Phone 345-6111.

Adult Security Building

1-bdrm. from $156
AEK, carpets, drapes, balcony, pool. 342-5684

TOWNHOUSE

3 bdrms., 2 baths, from $210. AEK; carpets, drapes. Children, pets welcome. 341-8296.

1-Brm. Incl. All Util.

Heated pool. Weekly, monthly rates. 347-0849.

NEW 1 and 2-bdrm., sec. bldg. Top loc. Westside. Mo.-to-mo. 70 Lodato. 349-7337.

SPACIOUS 1 bdrm., AEK, w/w cpts., drpes., newly dec. $160/$165. 347-7202 or 347-5625

511—Duplexes-Triplexes for Rent Furnished

SAN MATEO

$194. Smartly furnished. Immaculate. Near El Camino. Fireplace in living room. Wall bed in dining room. Bedroom, ample closet space. Shower over tub. Enclosed garage. Yard. 347-1525

ELEGANT STUDIO Close in. Downtown. Patio, gar., adults, PRIVATE. $155. 343-9207

511—Duplexes-Triplexes for Rent Furnished

SAN MATEO

1-BDRM. with furn. for sale. Nearly new 2-dr. refrig./gas range. Nr. Dwntn. 345-6262 after 3 or Sun. Mon. Tues.

512—Duplexes-Triplexes Unfurnished

EXCLUSIVE, CLOSE-IN WESTSIDE — Luxury Townhouse, 2 bedrooms, 1½ baths. All-electric kitchen. W/w carpets, drapes. Available July 1. $385 mo. DAVIS & CLIFTON, 344-1745.

BURLINGAME

$175. 2-bdrm. near Woodlake. Yard. Adults. No pets. References. Lease. 591-1204.

2-BDRM., stove, refrig. $190 Mo. + $100 cleaning dep. Inquire 718 Laurel.

2-BDRM., stove, refrig., washer. Water, garbage paid. $220 mo. 348-3561.

DALY CITY

$165, mod. 1-BR., stove, refrig., w/w cpts., drapes, garage, tile bath. Resp. adults, no pets. 467-5989. Avail. now.

FOSTER CITY

3-BDRM., deluxe duplex, like new. Built-in electric kitchen, 3 baths, 2-car garage, patio and separate back yard. $335 mo. Raymond Realty, 349-2366.

REDWOOD CITY

SPACIOUS 2-Bdrm. W/S, crpts., drapes, stove+refrig., dishwasher. Cable. Water+garbage pd. No pets. Child OK. Call eves. 368-4335.

NEW W/S 2 bdrm. W/W carpets, drapes, AEK. No children, pets. $250. $125 Deposit. Avail. 7/1. 364-6049.

2 BEDROOMS. Living rm. w/fireplace, yard. $180 month. 592-4520.

SAN CARLOS

New Unique — $285

2-bdrm. or 1-bdrm. and den w/1½ bath, AEK w/self-clean. range, 15 cu. ft. self-defrost. refrig., dixe dishwasher, shag cpts., custom drpes, many closets, washable wallpaper, central hall plan, 2-car encl. garage w/auto. opener. Quiet neighborhood. Duplex overlooks creek setting with view of hills. Laundry fac. avail. Hot/cold water, garb. incl. 591-9388.

SAN MATEO

2-BR., garage, close to transp. W/W cpts., drapes, stove, refrig. $225.
Lge. 1-BR., 1½-bath, fireplace, din. rm., garage. Patio. Incl. util. $225. Burlingame Realty. 342-4301.

BEAUTIFUL duplex, custom-built, formal dining room, paneled fam. room, 2 bedroom, 2 bath, 2 car garage. Exec. type. $350 per mo. Exclusive Westside area. San Mateo Inv. Co. 349-2121.

WESTSIDE 2 bedroom duplex, separated from other unit by garages for complete privacy. Close to El Camino, transportation and shopping. For lease at $230 per month. San Mateo Inv. Co. 349-2121.

DELUXE WESTSIDE 3-bedroom, 2-bath. All-electric kitchen, w/w carpets, drapes. Close to shopping, transportation. Lovely Bay view! $350 mo. DAVIS & CLIFTON, 344-1745.

1 BDRM. AEK

W/W carpets, drapes, firepl. $210. 341-2646, 345-1550.

SHARP 2-bedrm., 911 9th Ave., carpets, drapes, fireplace, din. rm. Lge. garage w/storage. Adults only, no pets. $255. 342-1590.

DUPLEX. 236 N. Claremont, redec. 2 bdrm. garage, backyard, no pets. 2 kids OK. Avail. July 1. Call 341-5049.

1-BR., AEK, w/w carpets, private garage. No yard. $160 + clean. Fee. 309 Villa Terrace, 348-0693

SPACIOUS 2-BR. Clean! Nice yard. Close-in location. $180 mo. 593-1503.

521—Houses for Rent Furnished

BURLINGAME

HOMEY, delightful 2-bedroom completely furnished incl. color TV. Nice garden. Lease $335 mo. NIXON ELLIOTT Realtors. 347-1411.

MILLBRAE

3-BDRM., fam. room, pool privileges; avail. July 5, thru. Sept. 5. $275 mo. 583-5526.

522—Houses for Rent Unfurnished

We Specialize In Rentals and Sales

1-bdrm apt.	$175
2-bdrm. W/S apt.	$195
2-bdrm. duplex. W/S	$250
2-bdrm., 2-bath apt.	$250

Hillsdale Realty
124 W. 25th Ave., S.M. 349-1431

BELMONT

2-BEDRM., 1-bath, walk to shops, patio w/BBQ. No pets. Lease $275. 592-1792.

BURLINGAME

###

581—Stores and Offices For Rent

BURLINGAME

TOP location. $600. Fully furnished if desired. Executive office incl. 3 priv. offices, w/reception area. Gorgeous appointments, parking, air. Approx. 1250 sq. ft., 100 El Camino. Weekdays. Owner, 348-7001.

FROM $50 up. Answering and secretarial services avail. See mgr. at 340 Lorton Ave.

ADJ. S.F. AIRPORT, 2200 sq. ft. Several prv. offices, conf. room ground floor. 692-1592.

SAN MATEO

DELUXE OFFICE

and warehouse. Carpeted, panelled, with 700 sq. ft. rear access warehouse. $375 mo. 342-9788.

ACTIVE S.M. shopping center. Great for small retail business or office. 800 sq. ft. Air cond. All util. paid. 35 cents sq. ft. CROTTY & O'HALLORAN, 349-5178.

3250 SQ. FT. 1ST. FL. Modern Conc., show rm., ofcs. 31c sq. ft. Lge. parking. ALSO dwntn. B St. 9 ofcs. $65. ex. 933-3999

583—Industrial Commer. Prop. for Rent

U-STOR-IT

Secure, clean, protected space avail. for personal and business needs from $6 up. 1855 Rollins Road, Burl. 697-1146.

SOUTH SAN FRANCISCO

LEASE or sale. New concrete bldg. 27,600 sq. ft. Offices to suit. Dock high or drive-in doors. Avail. now. 583-9659 days, 697-7046 eves.

600—FINANCING GROUP

611—Business Opportunities

DISTRIBUTOR

WHOLESALE

Part or Full Time

AFC is now expanding its operation into this area. We will appoint a reliable individual as our representative to service retail accounts handling our automotive products.

NO SELLING

Company offers: Assigned territories; Contracted accounts; Immediate excellent income; Unlimited potential.
$3482.00 investment required for inventory and complete training.

GUARANTEED RE-PURCHASE PLAN

For further information, phone Mr. Sparks COLLECT
(213) 651-3156

WHOLESALE DISTRIBUTORSHIP

Above average income with unlimited potential earnings can be yours as the exclusive distributor in your area of a new, revolutionary product that capitalizes on the multi-million dollar mobile home industry.
A $10,000 investment that is totally secured by inventory and a GUARANTEED BUY-BACK, is required. We offer a complete marketing program. Complete information at no obligation is available by calling COLLECT:

MR. RUSSELL
AC214-241-5121

WIG SALON

DOWNTOWN SAN MATEO — Shows Fantastic Returns for Owner/Operator. OFFERED AT $12,000.

RESTAURANT

DOWNTOWN BURLINGAME — Shows over $77,000 Gross Sales — Great Opportunity for Family Operation. FIRST OFFERING $47,500.

CALL HARVARD
PROPERTIES REALTORS
222 East Fifth, S.M. 342-2061

MASTER DEALERS WANTED FULL-TIME OR PART-TIME

Be your own boss in the lucrative home safety field. Minimum investment w/Nat. Co. Financing available to those who qualify. Minimum 4 to 6 hours daily to earn top dollars.

MASTER GUIDANCE PROGRAM AVAILABLE
Contact Mr. J. Allen Jr. at (408) 734-4616. By appointment only.

REST HOMES

16 guest, Santa Cruz prime.
8 Guest, Stockton a jewel.
7 Guest, Clear Lake.
6 Guest, Penin. Best.
6 Guest, R.C. Like new.
Have others up to 50 beds. Info. write agent, Box 2711, Menlo Park

FOREIGN CAR SPECIALIST Body and mechanical repair garage. Owner will help finance and train. CRESTWOOD REALTY & INVESTMENT, 574-5770.

DELICATESSEN. High traffic location. Owner anxious to move. $14,500. CRESTWOOD REALTY & INVESTMENT, 574-5770.

SEWING MACHINE BUSINESS

Next to Home Yardage Largest fabric store on Penins. $3200, Can net $1500+ per mo. 591-5479 or 574-3333. Ask for Dennis.

SAN Mateo County On Sale Liquor License for sale. Clean. Call 347-5727 or 347-3711.

PARTNER WANTED to work and promote new wholesale, retail tire business. 592-1019

BOOKKEEPING, and tax practice franchise available. By appt. G. Weiss, 415-392-8660.

VENDING machines, 1 yr. old. $150 ea. or best offer. 726-5303

PIZZARIA Restaurant. Good loc. El Camino, R.C. Call 365-0257, after 5 p.m.

RAIN OR SHINE, CLASSIFIED ADS WORK ALL OF THE TIME ... READ THEM OFTEN TO SATISFY YOUR NEEDS.

IDEAL

RETIREMENT INCOME
Hamburger snack bar. Compact complete w/w microwave ovens. Soft ice cream and all needed appliances. Exc. Redwood City loc., Bldg. and equipment $16,000. Also possible to lease option. Owner w/help with financing.

Johnson Realty
697-4085 349-6666

AUTOMOTIVE Shop — San Mateo equip. included or sell equipment sep. 343-6393.

631—Loans, Appraisal, Insurance

HOMEOWNERS!
BORROW
$1,000-$10,000 up

LOW MONTHLY PAYMENTS

LOANS on ANY HOME
PAID FOR or NOT
COMPARE OUR COST FIRST!

FIRESIDE LOAN GUARANTEE:

If you can get the SAME LOAN from ay other LENDER in CALIFORNIA at RATES LESS THAN WE OFFER, return the MONEY within 15 days, and YOUR LOAN with US is FREE!
R.C. WERNER — President

FIRESIDE Thrift
33 3rd Ave., S.M. 342-5791
2529 Broadway, R.C. 368-2931

MONEY NOW!

ON HOMES OR INCOME
NO PREPAYMENT PENALTY
Also cash for existing 2nds at Moderate Discounts

SAXE Mortgage Realty
Call Collect 665-3800

NEED quick 2nd mortgage? Rely on Reliance Investment & Loan Co. Money avail. now. 591-9053, 344-3194 aft. 6.

2ND Mortgs. $4000-$100,000 ... L. J. Vetter, Realtor ... Quick Money Man ... 220 E. 3rd, San Mateo. 343-2500.

SMALL PAYMENTS

2nd Mortgages—$1000-$10,000
Compare our costs First
FIRESIDE THRIFT
33 3rd Ave., S.M. 342-5791
352 El Camino, S.B. 871-8033

641—Money to Loan Or Wanted

NEED CASH? $1,000 or up to $3,000, $10,000 and more. See Avco Thrift for a Real Estate Loan. Upon approval, use the money however you like. Also ask about our unsecured personal loans. AVCO THRIFT, 200 E. 5th Ave., Ph. 342-4141.

PRIVATE party would like $13,000 2nd mortgage on choice Belmont apt. 1st loan less than ½ property value. Pay 10%. 591-9241.

700—REAL ESTATE GROUP

701—Commercial and Industrial

Burlingame Industrial

Lge. com'l. warehouse and offices on acre of choice close-in M1 property. Now on triple net lease to lge. organization. Offered at $215,000.

BURLINGAME REALTY CO.
1465 Burlingame Ave.
342-4301

FOR SALE: San Carlos commercial, westside. 926 El Camino Real. Ground is 50 ft. x 127 ft. Concrete building is 30 ft. x 60 ft. Equally divided for store, office, or shop. Entrance off El Camino to 12-car parking.

Sell or Trade—Make Offer
Owner 592-5531 or 364-7700
Call Anytime

OFFICE BLDG.

Linda Mar Blvd.
Excellent location. Ideal for Real Estate, doctor, dentist etc. Corner location. Close to shopping centers. Asking $39,500. Large assumable loan.
JOHN GEARY 355-0351

Reduced to $87,500

This 2-Story Bldg. in SM has 2 stores and 3 garages on lower level and 4 apts.. above. Owner help finance. SOFOS, REALTOR 349-2177 or 347-2001

702—Income Investment

17 MODERN UNITS

Just listed garden apartments. Close to downtown and transportation. Spacious rooms. AEK, pool, sauna, lovely garden. Gross $53,760. MR. WILSON,

Raybould & Bartlett
10 E. 3rd Ave., S.M. 344-6868

10 UNITS $155,000

on So. Grant, S.M. across from Royal Coach Motor Inn. AEK. Carpets, drapes. Good condition. Will exchange.

Clay Herman, Realtor
329 Primrose Rd. 342-1141

7 Units

All one bdrms., unfurnished Gross $10,140. Strong motive to sell. Submit your home in trade. $73,750.

CRESTWOOD REALTY
1308 W. Hillsdale Blvd.
574-5770

Low Down — High Yield

Choice 3 bdrm. home and 2 nice cottages on R-3 lot. Monthly income $500+. Full price $47,500. $5000 2nd deed of trust available.

Ward Anderson 347-8231
Realtors, 407 SO. "B" St., S.M.

DUPLEX. $54,500. 2-BR., 1-Ba., AEK, Drps., cpts. 1637 Lark Ave. W/S R.C. Owner, 368-7973.

702—Income Investment

Home and Income

This could be the building you've been waiting for. Now under construction you can pick your colors in the spacious 3-bdrm., 2½-bath owner's unit townhouse. Complete all-electric kitchen, built-in wet bar and wood burning fireplace. The other 6 units comprise four 2-bdrm., 2-bath units and two spacious 1 bdrms. All units have fireplaces and private patios. Excellent financing available for this well located building + first owner depreciation. May take your home in trade. $165,000.

APEX REALTY 592-6355

TRADE UP!

Trade your 5 or 6 units for this modern 18 unit apt. In excellent condition. 9—1 BR, 1 bath units and 9—2 BR, 1 bath units. AEK includes Dishwasher and Refrig. and Disposal. Close to Freeway and within 1 mile of Bart station. OUR EXCLUSIVE $310,000.

APEX REALTY 592-6355

A GREAT INVESTMENT

Westside triplex priced to sell. 3 Bedrooms, 2-bath, owner's unit. Close to shopping and transportation. Monthly gross is $580 — Good tax shelter. $62,950.

LaVERNE B. TASKER
Realtor MLS Service
1701 Laurel, S.C. 593-2166

PLACE A LOW COST CLASSIFIED AD TODAY.

703—Real Estate Wanted

HAVE CLIENT with $10,000 for down payment on a home. Please call me for quick action in selling your home. Agent, 349-6670.

WE guarantee to sell your home or we will buy it CASH to you same day you list. Jackson Realty Co., 348-0663.

704—Real Estate Exchange

WE can MOVE your OUT OF AREA EQUITIES.

Grace Woods Real Estate
INVESTMENT & EXCHANGE SPECIALISTS
1308 Bayshore, Burlingame
By Appointment. 342-0881

705—Condominium and CO-OP

CONDOMINIUM

2 BR., 2 bath, AEK, refrig. dishwasher, disp. Close to El Camino. Vacant, $32,950. FIRESIDE HOMES, REALTORS, San Mateo. 341-2929.

3-BDRM. twnhse., Marina Gardens co-op. Asking $600 equity and assume share. Tax benefits. 574-5830.

709—Mobile Homes

1972, 12 wide Mobile home. Adult park, no pets. Ready for occupancy. Shown by appt. 591-2493

Results—With Want Ads

710—Real Estate—General

FOX & CARSKADON

REALTORS

INVEST NOW

In this R-3 property that will take 4 units. If you wish, live in or rent the little bungalow while making plans for the future. 3 BDRMS. and an all-elec. kitchen with eating area and pantry. Ideal, close-in location. $34,950.

ENGLISH COUNTRY ESTATE

Unique in its individuality. A magnificent English Tudor on a beautifully wooded acre in Hillsborough with exquisite decor and lavish appointments. 9 BDRMS., 6½ BATHS, library, formal dining room, playroom for the children and servants quarters or in-law apartment. A masterpiece in design and unparalleled in value. $210,000.

951 SOUTH EL CAMINO REAL, SAN MATEO OFFICE 342-7701
Menlo Park—Sharon Heights—San Rafael—Tiburon—Los Altos

WESTSIDE BURLINGAME LOCATION

3 bdrms., 2½ baths, 2-car garage + family room w/wet bar, Fireplace and stereo. Large corner lot, professionally landscaped w/sprinkler system. Lovely patio area. Atomatic garage door opener and many other extras. Perfect close-in executive home. Priced for a quick sale. Call today. $55,000.

LOVELY RANCHER

3 bdrms., 2 baths, 2-car garage. Modern all-electric kitchen with loads of cupboards. Nice w/w carpets and drapes. Large back yard with outdoor lighting. Good location. Good price at only $33,950.

JOHNSON REALTY

1001 S. El Camino Real, San Mateo 349-6666
1859 El Camino Real, Burlingame 697-4085

BREAKAWAY

From the crowd and enjoy your new life in this 5-Bedroom, 3-Bath heavy shake roof Rancher sporting mature junipers and terracing shrubs lining the walkway leading to the double door entry into a spacious ornamental slatestone Foyer affording access to all areas and opening into the custom draped wall-to-wall carpeted Living Room offering a massive floor-to-ceiling raised hearth brick fireplace. A formica countered flame grain wood cabineted Westinghouse all-electric Kitchen services the separate Dining Area with aggregate stone wall Bar-B-Q fireplace and sliding door access to the rear yard patio deck overlooking the panoramic San Francisco Peninsula while spacious Master Bedroom Suite with custom tile vanity Bath, large 2-car Garage plus storage throughout offers you the ideal home to "Get away from it all." OUR EXCLUSIVE, $55,000.

We'll Take Your Present Home in Trade
BUSINESS IS GREAT WITH

RUPERT TAYLOR

R.E. Inc., Realtors
215 E. Fourth Ave., San Mateo 348-2031

Superb West Burlingame $55,950

LOCATION. ALL NEW EVERYTHING in this 5-bdrm., 2-bath, brick trimmed, board and batten home. Huge fam. rm./kitchen all-elec. with 2 self-cleaning ovens. W/W carpeting included. 2-car detached gar. Private patio, garden and tree. Great fam. home close to schools. Call today!

Impressive On The Outside $43,000

And Impressive on the inside. SEE THROUGH FIREPLACE to vaulted ceiling. sunken living rm. Beautiful built-in kitchen and family rm. 3 bedrooms, 2 baths. W/W carpets and draperies. 2 car gar. Call for appt. TODAY!

AUGUST ASSOCIATES

REALTORS SINCE 1956
345-5721 1200 So. El Camino, San Mateo

FOX & CARSKADON

REALTORS

SKY FARM — HILLSBOROUGH

This is prime, close-in North Hillsborough property available for custom home building for those desiring to live in a country-like atmosphere yet be within minutes of the City. We have local builders who will work with you in constructing a quality home. Lots are ½ acre and up, ranging in price from $32,000 to $55,000 with ample acreage in open space. Call us for details as to exact location — we will be happy to answer any questions you might have. A Ditz-Crane development.

951 SOUTH EL CAMINO REAL, SAN MATEO OFFICE 342-7701
Menlo Park—Sharon Heights—San Rafael—Tiburon—Los Altos

WE SPECIALIZE

Having difficulties finding that particular Coastside property? Call us, put in your order and let us do the work for you. Dolphin RE 726-5216

WANTED!!

your home to sell. We have buyers. Top $$$ now. Don't delay, call today.

CAUCHI REALTY
Jerry Cauchi, Realtor
Borel Shopping Center 349-4484
"The Full Service Realty"

DAVIS & CLIFTON
Realtors—MLS
344-1745

THE STRAINS, Realtors
Ask About Our Trade-in Plan
1101 S. El Camino, S.M. 349-0224

IMPECCABLE

is the word for this smart Spanish 4-bdrm., 2-bath beauty. Cathedral beamed ceiling living room, formal dining room, bright newly decorated kitchen. Large family room opening to beautiful manicured yard. Ideally located schools, shops, transportation. Truly the family home. Don't wait. First offering. $51,500.

CAUCHI REALTY
Jerry Cauchi, Realtor
Borel Shopping Center 349-4484
"The Full Service Realty"

PLANNING TO SELL YOUR HOME? Call to investigate our HOME GUARANTEE PROGRAM.

ALLIED REALTY 341-8716

710—Real Estate General

FOUR BEDROOMS

2½ baths, a 25-ft. family rm., PLUS a separate sewing room all rolled up into 2400 sq. ft. of EXEMPLARY style and VIEW! This fantastic home offers privacy, tremendous entertaining potential, both adult and children recreational areas, and just plain "good living." The exterior boasts of professional landscaping, exposed aggreage patios and walks, and children's play yard. See it NOW! $71,500.

HANCOCK & MARLIN
REALTORS MLS
359 Primrose Rd., Burl. 347-3611

Harold M. Coleman
REALTOR
39 N. San Mateo Dr. 342-7078

711—El Granada, Princeton,

Fredric Lane

CUSTOM BUILT 2-story, 3 bdrms.
2 baths, fam. rm. $36,000.
726-4455 726-4409

LGE. corner lot over 6400 sq. ft. 2 BR, fireplace, W/W shag carpets, dbl. garage, new paint. Walk to Princeton Harbor, Beach. Reduced to $25,-000. Owner. 355-2354.

713—Pacifica

FOR SALE By Owner. Linda Mar Rancher. Creek lot. Assume 6% loan. Owner will help fin. $27,950 aft. 6 p.m. 359-6681.

714—Half Moon Bay, Pescadero

HALF MOON BAY. Originally $32,500. Reduced to $30,550 gets you an immaculate 7-yr.-old 3-bdrm., 2-bath home. 20 min. to El Camino. Owner 726-5818.

714—Half Moon Bay, Pescadero

3-BDRM., 2-bath, fireplace. Panelled living room, hall. Neat, clean. $29,500. MARKS R.E. 726-4453; 726-5571.

716—So. San Francisco

Brisbane

BRISBANE HEIGHTS

Gabled contemporary. 4 yrs. new. Rustic exterior. Natural setting. 2-BR. + Family rm., Fireplace. Vacuum system; AEK; Dble. ovens; $48,500. BRISBANE REALTY, 467-0248

CASH RIGHT NOW

Any Condition — Any Location
Ryan Realty 583-5818

717—San Bruno

BY OWNER, Rollingwood 3-bdrm., 2-ba., fam. rm., laundry rm. carport, workshop. Beautifully landscaped. $33,-950. Principals only. 583-4864.

721—Millbrae

MILLBRAE — Mills Estate — Custom Colonial showplace by Hatfield. Open for inspection Sat. and Sun. 1 to 5 p.m. 4-bdrm., 3-bath, fireplace in formal liv. rm.; family entertainment center, AEK w/custom cabinets, dishwasher, disposal units. Crystal chandeliers, air cond. thruout, heated/filtered swimming pool. Beautifully decorated with w/w carpets. Exceptional landscaping, sprinkler sys. Heavy shake roof. Offered by owner who has relocated to Southern Calif. Principals only. 1200 Murchison Dr. 692-3342, $84,-500.

3 NEW HOMES!

4 bdrm., 2½ baths. Formal dining rm. Roman bath. Fam. rm. Views.

BENNETT REALTY 692-2675

722—Burlingame

CLOSE-IN — WESTSIDE

Expansion possibilities—if you feel you need four bedrooms and three baths, there is an excellent area to add two more bedrooms plus a bath in the upstairs of this charming two-bedroom, two-bath home this great close-in Westside area. $58,590.

BEAUTIFULLY UPDATED

An older home—you'll love it. Marble entry and fireplace, new wool carpeting and custom draperies, updated kitchen, formal dining room, two bedrooms, 1½ baths PLUS a separate guest cottage. Many extras. $55,000.

COCKCROFT & CO.

REALTORS—MLS
1345 Howard Ave., Burlingame
344-1778

CAN YOU TOP THIS?

WESTSIDE 3 bdrms., 2 baths, 18x15 living room; 17x13 dining room. Central heat. Cozy back yard. Only $39,500.

call UNITED
1419 Burlingame Ave. 342-7216

MILLS ESTATE VIEW

JUST LISTED! Be the first to see this all one level ranch home in lower Burlingame Mills Estate. Superb view. Ideal poolsite. 3 BR, 2 baths. Family room. $64,950. Ask for Gene Mickelson, 342-4301. BURLINGAME REALTY CO.

RAIN OR SHINE, CLASSIFIED ADS WORK ALL OF THE TIME ... READ THEM OFTEN TO SATISFY YOUR NEEDS.

AVR

SAYS
"Carmel Setting"

Right in the heart of North Burlingame. Just listed. It's English style — 3 bdrms., 2 baths, separate dining room, family room, all-electric kitchen self-cleaning oven. 2-car garage. This home is delightful in every way, including a sheltered brick patio that radiates the feeling of charm and atmosphere. $62,000.

AVR REALTY
MLS—REALTORS
342-2073 1169 Broadway, Burl.

BURLINGAME Best BUY: 3-bedrm. home very close-in locale. New plumbing, heating, roof and modern kitchen. 33,950. HANCOCK & MARLIN. 347-3611.

723—Hillsborough

THE LARGE FAMILY

SHOULD see this Dutch Colonial home immediately. In lower Hillsborough, there are 8 bedrooms, 6½ baths, family room, all-electric kitchen PLUS an upstairs sitting room. Many extra features a growing family needs for comfortable living. $154,-000.

AN ATTRACTIVE COUNTRY PLACE

Seclusion and privacy in Old Hillsborough, 5 or 6 bedrooms, 3½ baths, plus maid's quarters. Library and fireplace, lanai and separate large dining room. Swimming pool and cabana. Nicely landscaped. $167,500.

WEST'S LARGEST RESIDENTIAL BROKERS

COLDWELL, BANKER

REALTORS
342-4313 100 S. EL CAMINO, SAN MATEO

A BIT OF WONDERLAND

Charm individuality and tranquil atmosphere blend perfectly in one of the finest of Hillsborough homes. Circular driveway around massive oak and trimmed by meticulous greenery approached formal foyer leading to extra large rooms throughout a stately rancher set on ½ acre of country seclusion. 3 bdrms., 2 baths, maid's room and bath, family room, formal dining and living rooms. All electric kitchen with double ovens and wall-to-wall cabinets leads to large utility room and looks cut to miniature forest setting surrounding a sprawling patio in the back yard. Owner has strong desire to sell and has reduced the price! $110,000.

ALLIED
REALTORS
341-8716

Rancher—EZ Finance

7-rm.; 3½-bath. Cabana, showers. Lge. pool. Many extras. A Jewel! 20 HIGHGATE. To see call Agent 369-6990

WE WILL DESIGN a home to satisfy your special needs AND budget or no cost to you. BOB CARD, BUILDER, 948-9571

724—San Mateo

SOLD OUT

We give your home personal and professional attention if listed by us. May guarantee.

McCLAIN RLTY. 349-1441

WESTSIDE DUPLEX

Choice location. 3 bdrms., 2-bath owner's unit, dishwasher, disposal. Priv. yard. Units separated by garage.

WORTHMORE 342-9455

SWITCH THE KIDS

To this great 4-BR., 2-bath FR. home in W/S Hillsdale High area. Extra parking, $42,500. FIRESIDE HOMES, REALTORS, San Mateo. 341-2929.

ON THE LAGOON

5 bdrm., family room, private boat dock, 1½ bath, AEK. Owner. 345-6563.

Try 5% or 10% Down

3-bdrm. Village rancher near school and shopping. $34,950. Ardath Miller Rlty. 342-5951.

BY OWNER. 2 BR., 2 bath, 2 car garage. 138 15th Ave., Hayward Park, 341-4756.

WESTSIDE. 3-bdrm., 2-car gar., AEK. Wooded. All redecorated. $39,950, or trade. CASSIDY REALTY, MLS, 692-1021.

SHOREVIEW 3-bdrm., 1-bath. Reduced to $25,500. Owner, 347-8704 or 342-2603.

724—San Mateo

SAN MATEO PARK

A Home For Children — 5 Plus Bedrooms
New construction ... on a beautiful "Park Like" lot 280 feet deep with Redwoods and Oaks, old plantings and its own well for watering. Ideal for children — within walking distance of schools and downtown Burlingame. 4000 sq. feet of spacious living ... spectacular living room with two story high ceiling, dining room has floor to ceiling windows, study, maid's room and bath, family room, and greatest of all kitchens. Upstairs — FIVE bedrooms and two baths. Built by a builder of big buildings for his own — of the finest materials. A MUST SEE for a large family home ... close to everything with the finest climate anywhere ... $124,500.

COCKCROFT & CO.

REALTORS—MLS
1345 Howard Ave., Burlingame
344-1778

SELECTIVE ABOUT QUALITY?

Call to see this handsome 5-Bdrm., 3-bath home which boasts:
- ✓ FABULOUS PANORAMIC VIEW
- ✓ IDEAL LOCATION ON HILLSDALE HIGHLANDS CUL-DE-SAC
- ✓ "TOP OF THE MARK" DINING IN SPACIOUS FORMAL DINING ROOM — MASSIVE FLOOR-TO-CEILING FIREPLACE
- ✓ SOUNDPROOFED FAMILY ROOM FOR THE HI-FI SET
- ✓ SEPARATE PANELLED GAME ROOM (COULD BE 6th BDRM.)
- ✓ ALL-ELECTRIC KITCHEN WITH HUGE BREAKFAST AREA
- ✓ LAUNDRY ROOM 19-FT. LONG
- ✓ ENORMOUS WORKSHOP AND STORAGE AREA
- ✓ MORE THAN 3,000 SQ. FT. OF LIVING SPACE CUSTOM DESIGNED FOR LARGE FAMILY

FIRST TIME EVER ON THE MARKET! $82,500

SCHRAM ASSOCIATES
REALTORS
119 W. 25th Ave. San Mateo 345-3521

EASY BUYING EASY LIVING

In this expanded 3-bedroom, 2-bath San Mateo village rancher. Modernized kitchen with built-in features, new natural wood cabinets. Panelled living room. Master bedroom and bath. W/W carpeting, draperies. Fenced, landscaped yard plus enlarged garage with electric opener. $37,500.

SAXE REALTORS
342-9521
1445 Burlingame Ave., Burl.

HAYWARD PARK

Walk to St. Mathews School from this classic English, all-brick home, on a beautifully landscaped corner lot — 3 bedrooms — 2¼ baths — Central hall plan — Separate dining room — large kitchen with breakfast area — 3-car garage — to inspect this delightful home, call today — $57,500.

THE STRAINS, Realtors
Ask About Our Trade-In Plan
1101 S. E. Camino, S.M. 349-0224
1884 S. Norfolk, S.M. 345-5728

A DANDY FOR THE HANDY

A little ragged around the edges but a home with great potential. Lots of space including 3 bedrooms, 2 baths plus a huge family room. A fantastic value for just $29,-950.

SAXE REALTORS
342-9521
1445 Burlingame Ave., Burl.

YOUR FIRST HOME

2-bdrm. home in mint condition, located on traffic-free cul-de-sac. Spacious kitchen. Lovely living room w/fireplace. Large yard. Try 10% down. Low price of $27,500.

JOHNSON REALTY
1001 S. El Camino, S.M. 349-6666

TRIPLEX

Near Borel Estate. Two 1-bedroom units, 1 studio. Excellent condition. Ideal for working owner or older couple. $45,000.

H. KENT ATWATER
REALTORS—MLS
1451 Burlingame Ave., Burl.
343-3656

A BETTER BUY!!

GI, GI, you can use your GI loan on this 3-bdrm. home! Hardwood floors, fireplace, wall/wall carpets. Fine backyard with big patio! Home is very clean! $29,900.

A LEDBETTER LISTING
560 S. Norfolk, S.M. 342-5273

DECORATIVE TOUCH. Custom-built 3-Bedroom, 2-Bath heavy shake roof split-level Rancher, 34 producing fruit trees, Cathedral beamed ceiling. Living Room with Mexican onyx fireplace, chandeliered Formal Dining, stereo intercom throughout, close to all conviences. Our Exclusive, $75,500. RUPERT TAYLOR R.E. INC., 348-2031.

5¼% ASSUMABLE LOAN

Goes with this immac. 3-bdrm. S.M. Village home. 3rd bdrm. ideal den or fam. rm. Ample storage in lge. attic. Util. rm. Corner lot, expandable, room for boat/trailer. Secondary financing also avail. $33,750 OWNER Call, 574-3221

CHOICE WEST HILLSDALE

Immaculate 3-bdrm., 1½ baths, 2-car garage home on corner lot. Lovely secluded prof. landscaped, low maintenance yard with many trees. Walk to schools, shops, recreation center. Shown by appt. only. $47,950. OWNER. 574-4848.

Separate Playroom

Plus 3 bedrooms in this neat and clean Shoreview home with hardwood floors. Only $28,500.

PARK MANOR REALTY
REALTOR—MLS
34 S. B St., S.M. 342-7642

WILL BUILD TO SUIT

CHOICE CLOSE IN LOTS AVAILABLE!
Located West End of 26th Ave. Nr. Penin. Country Club
HUGH H. MacDONALD CO.

BAYWOOD-POOL

3 bdrm. + sleeping porch, 2½ bath, fam. rm., din. rm., workshop, new kit., studio, sauna. Owner. $94,950. 344-9291.

725—Foster City

DREAM HOUSE

That's what this immaculate 3-year-old 4-bedroom, 2-bath "lifetime" home is. Enjoy entertaining in front of the fireplace of the spacious family room off the most glamorous kitchen on the Peninsula. A real family-type home — you'll love it. Asking $44,950.

BERGMAN & ASSOC.
1418 E. Third Ave., S.M.
348-3566
13 W. 41st Ave., S.M.
574-1616

CUSTOM TOUCH

is everywhere in this delightful, like new 3-bedroom, 2-bath home. You will appreciate the lovely yard and 2 patios in summer; you will curl up with a good book in the cozy step-down nook in front of the fireplace in winter. The house is completely insulated and weatherstripped. Price reduced to $42,950.

SAXE REALTORS
349-2553 1015 E. Hillsdale Blvd., Foster City

4-BDRM., 2 ba., AEK, carpeting. Eichler Atrium mod. Excel. cond. Easy main. landscpg. Boat storage. On quiet cul-de-sac. Owner leaving area. $39,900. 341-4447.

LGE. 3-Bdrm., 2-ba. KAY, Fam. rm., sep. din. rm., Lndry. rm., AEK, carpets, custom drapes, fully landscaped. BY OWNER. $43,750. Call 345-2529.

727—Belmont

SURROUND YOURSELF

with Mother Nature. Imagine a rustic "A" frame mountain chalet, complete with 3 bedrooms, 2 baths, all-electric kitchen with self-cleaning ovens, beautiful shag carpets and a loft which is actually a 20' by 20' family room. Surrounded by mammouth oak trees and not another house around. No we're not talking about a home in Incline Village but right here in Belmont. To find East Laurel Creek, turn North onto Cipriani from Ralston, go one block and turn left onto San Juan. San Juan turns into Laurel Creek. Go slow as for a while it is a dirt road which turns back into a paved street.

BERGMAN & ASSOC.
1418 E. Third Ave., S.M.
348-3566
13 W. 41st Ave., S.M.
574-1616

OAK TREE SETTING

Located picturesque W.S area. Immaculate condition. Attractive entry, central hall plan, 4 bedrooms, 2 baths (3rd roughed in). Oversize 2-car garage w/storage galore. 22-ft. living rm. w/fireplace leads to deck. Family size AEK with view, breakfast space, refrig. Central type heat. W/W carpets, drapes + extras. Separate laundry rm. Easily maintained landscaping w/shrubs, juniper. Call on this TODAY! $43,500.

Trade Your Present Home
PANTANO REALTY CO.
Our 18th Year of Service
1060 El Camino, Bel. 591-7324

CHEER CHEER FOR

this immaculate 2 bdrm. rancher on "Old Notre Dame." New carpeting throughout. Private rear patio. Woodsy atmosphere. Offered for $31,500.

Crotty & O'Halloran
REALTORS
Parrott and Polhemus 349-5178

ONE OF A KIND!

W/S on quiet cul-de-sac with view. 3 bedrms., 2 patios, modern kitchen, w/w carpets. $34,950.

Country Club Realty
REALTOR—MLS
1910 Ralston Ave., Bel. LY 3-7895

3 BEDROOM ranch style home located in Sterling Downs area. Ideal for growing children and priced to SELL! $31,000.

PEN-PAC
REALTY CO., INC.
336 El Camino, S.C. 591-8981

NEW UNDER CONSTRUCTION

Now is the time to buy and pick out your own colors and appointments. 3 bdrms., 2 baths, AEK family room kitchen combination situated on a large level view lot. Our exclusive, $45,950.

"C" Johnston Realty
1324 El Camino Real
Belmont 593-7607

FRAMED with beauty, built for comfort and space. This 4 bedrm., 3 bath, 3 family rm. home was designed for you.

TROTTER REALTY
Belmont — 593-7646

CUSTOM BUILT, pick your floor plan and watch it built by artisan craftsmen, 3 Bedrooms, 2 Baths, Family Room Rancher, mature treed level lot setting, choice appliances and cabinetry, wall-to-wall carpeting, choose your own color scheme and amenities, call today for site inspection and architectural review of plans. OUR EXCLUSIVE. $44,950. RUPERT TAYLOR R.E. INC., Realtors, 591-5531.

BEAUTIFUL contemporary 3-BR., 2-bath, 2-car garage home with large family rm. Sweeping view! Owner has purchased another home and priced this at a low $40,500. FIRESIDE HOMES & INV., San Carlos, 593-1444.

BY OWNER — MILLION $$$ VIEW + 3-BR., 2-ba., AEK, w/w crpt., tile entry. 20x30 living rm. w/massive frplc. Low maint. All this for $46,500. 592-3481 or 326-7842.

NEW

HANSEN COLE home from $55,950. Level. View lots. End of Hallmark Dr. 341-8208, 592-6946.

STERLING Downs, 3-BR., 2-car garage, covered patio, large yards. Low down. Principals only. $31,950. 593-4175.

"Lancer Has the Answer"
√NEW LISTING!

Don't miss this dazzling, 3 bedroom, 2½ bath, plus family room ranch house ... outstanding view ... its condition is "immaculate" ... new shag carpets, electric garage door opener included ... this won't last at realistic price of $45,-950.

LANCER REALTY CO.
Andy Leavitt, Realtor
2440 S. El Camino, S.M. 345-4858

4 BEDROOMS OUTSTANDING VALUE $55,900

Quality built Spanish home recently redecorated inside and — Completely remodeled kitchen. Beautiful rear garden with planting house, fruit trees — Perfect location, near schools, shopping. 3 blocks west of El Camino near 25th Avenue.

William Wright & Co.
Realtors
Burlingame
344-7146

Baywood Value!

Exceptional ranch with large living room, formal dining room and great FAMILY STYLE kitchen for easy entertaining. Three large bedrooms and two baths. NEAT and APPEALING. Just listed and priced right at $49,950.

CAHEN-MINDELL & DOUGHERTY
Realtors
1106 S. El Camino, S.M. 574-2121

BETTER THAN NEW

bedrooms, large family rm, 1 bath Shoreview home. Beautifully carpeted. Completely fenced. Level lot. Ideal for children. Move-in condition. Asking $33,500.

SAN MATEO INVESTMENT CO.
Realtors Since 1935
4100 El Camino San Mateo
349-2121

High Assumable Loan

3 bdrms., 2 baths, large floor plan. Modern kitchen. W/W carpets, drapes. Secluded setting. Located on quiet street yet close to schools, shops and trans. Our exclusive at $35,750.

JOHNSON REALTY
1001 S. El Camino, S.M. 349-6666

BAYWOOD

4 bdrms., 2½ baths, rumpus room, 2 car garage. Large family home. Beautiful condition. Copper pipes. New roof, carpets, drapes. Many extras. Owner transferred. First time offered. $65,000.

call UNITED
1419 Burlingame Ave. 342-7216

19th Ave. Park

4-Br., 2-Ba., F/R, AEK, frplc. Lease/Option; Trade. $37,950. Broker Co-op. 592-7600 Ex. 116.

BY OWNER/SHOREVIEW 3-BR., 1-bath, 1-car garage home. $28,500. 342-4974.

725—Foster City

DISTRESS SALE
LOW DOWN PAYMENT

Transferred owner will carry a large loan on this Beach front view home. 4 Bedrm.; 3 baths, Family rm.; 2-car garage + storage. Name your own terms on this one, $49,950.

ERNST ASSOCIATES
1548 Laurel San Carlos
591-7308

OVER THE RAINBOW

Spacious tiled entry w/staircase to 4 bedroms, 2 baths. Living/dining room, AEK, family room face luscious garden w/two decks. $48,500.

341-5852
WM. MOTT
REALTY
Eleventh and El Camino, S.M.
OPEN ALWAYS

4-BDRM., 2-ba. Kay Orig. model. Carpets, drapes, landscaped, mature trees, top cond. in/out. $39,000. Call 345-8127.

727—Belmont

YOU'LL FEEL LIKE A MILLION

In this 3-Bedroom, 2½-Bath split level heavy shake roof Rancher sporting exotic shrubbery, junipers and pine trees surrounding an aggregate stone walkway leading to a flemish glass slatestone foyer opening into the sculpture carpeted custom draped Living Room featuring a massive floor to ceiling used brick raised hearth fireplace and sliding door access to one of two sundeck's with panoramic view of the rustic Belmont hills. Chandeliered Formal Dining is serviced by a formica countered natural wood cabineted GE all-electric Kitchen with separate eating area while rich paneled Family Room offers used brick fireplace and suspended sundeck access to the secluded ivy terracing rear yard setting with separate children's play yard. Spacious Master Bedroom Suite shows artistic wall decored cultured marble vanity bath and walk-in wardrobe closets while custom storage throughout plus large 2-car garage and privately peaceful atmosphere makes this a home to enrich your life. OUR EXCLUSIVE. $46,950.

WE'LL TAKE YOUR PRESENT HOME IN TRADE
BUSINESS IS GREAT WITH

RUPERT TAYLOR
R.E. INC., Realtors 591-5531
1090 Ralston Ave., Belmont

RANCH BEAUTY

Located one block from "the Alameda" in a pretty, wooded residential area. Newly decorated. 3 BEDROOMS (one paneled, could be used as den) 2 baths — charming FAMILY KITCHEN. Hardwood floors, central heating — easy-care gardens. $35,500.

DAVIS & CLIFTON
49 Park Rd., Burlingame
Realtors—MLS
344-1745

STERLING DOWNS

A much desired location close to schools, shopping and transportation. 3-bedrooms, 2-car garage. 30 days occupancy. Priced to sell at $31,500.

GEORGE T. CATOMER
REALTOR
277 Baldwin, S.M. 342-9593

731—San Carlos

BE ONE OF THE BEST ADDRESSED PEOPLE IN TOWN!

A custom/built Rancher in a PRESTIGE neighborhood on approx. 1/3 acre of MATURE OAK TREES. FOUR bdrms., 3 FULL baths. Family rm. with fireplace. Lge. Liv. Rm.—separate FORMAL Dining Rm. overlooking level yard. All-elec. kitchen with breakfast area. $69,950.

AVENUE REALTY
Realtors—MLS
S.P. Depot, San Carlos
591-0791

SUNNY SAN CARLOS

Westside, 2-bedroom home plus study and separate Family Room with 2nd brick fireplace. Large level lot. Walk to schools and shopping. HURRY! Only $35,500.

CARLMONT
Associates—Realtors
M.L.S. . 592-7111
Carlmont Shopping Center
RALSTON and ALAMEDA, Blmt.

VALUE PLUS!

HURRY ON THIS LARGE FAMILY HOME

5 full bedrms., scads of room. 3 bedrms. — 1-bath upstairs; 2 bedrms., 1-bath downstairs. All-electric kitch. W/w carpeting + storage. On a large corner lot. Only $38,950.

ERNST ASSOCIATES
1548 Laurel San Carlos
591-7308

WHITE OAKS $36,950!

IMMACULATE 3-bedroom, 2-bath rancher with VIEW Dining area, workshop on lower level. E-Z maintenance w/sprinkler system, w/w carpeting, drapes, gas range and refrig. included! Ask for Mr. Carroll, Eves. 322-9879.

BROKER ASSOCIATES
REALTORS
100 El Camino San Carlos
592-2211

EATON Meadows — A Residential Community. Have your home custom designed in this choice San Carlos locale of level, wooded sites. Built and Developed by

SAN CARLOS HOMES DEVELOPMENT
344 El Camino, S.M. 593-1663

Unique and Woodsy

A 7 yr. old 3 BR., 2 BA., Fam. Rm. Home w/floor-to-ceiling fireplace. Call us to see this very unique home. $45,000.

PRUDENTIAL
REALTORS—MLS
1037 Laurel, S.C. 591-5395

CHARMING 2 bedrm., 1 bath. Rustic, custom built; lovely San Carlos area. $38,000. By owner. Princ. only. 854-2104.

find the service firm you need in todays Want Ads

731—San Carlos

Custom Ranch Style

6 yrs. old 3 large bdrms., private master bath suite with huge vanity and walk-in closet. New w/w carpets, sliding door from family room opens to sheltered patio. Elegant living room and dining room has view of Valley and Skyline. Oversized 2-car garage has automatic opener. Low maintenance yard. Priced to sell. $49,950.

r-i-n-g SPRING
REALTORS SAN CARLOS
656 El Camino 593-1458

NEAR RECREATION CENTER!!!

WELL LOCATED near CENTRAL SCHOOL and RECREATION center — with 2-car DETACHED GARAGE — 15x13 LIVING ROOM — dining room — 3 BEDROOMS — 12x14 — 11x12 and 11x12. STOVE, REFRIGERATOR, CARPETING, DRAPES included at $32,500. EXCLUSIVE.

FRATERS-REALTORS
530 El Camino, San Carlos
593-7815

MODERN 2-BR. rancher. Beam ceilings and sharp as a tack. Separate workshop plus other extras at only $26,950. FIRESIDE HOMES & INVESTMENT, San Carlos, 593-1444.

2 BR., 2 car garage. Liv. din. combo; w/frpl. Great w/s location. EZ care. $33,950. EL CAMINO REALTY, 591-2614.

VIEW, pool w/75-ft. deck. 3/4 acre, 4-bdrm. Easy yard care. $47,900. Owner. 591-6339.

732—Redwood City

Garden Bath-Sunken Tub Walled Front Courtyard

Rarely will you find a brand new home with all of these interesting architectural features — the kind you expect to find in one of the Grand homes built "in the good days." But this 4-Bedroom, 1 story home has everything! Family room, Dining Room, a garden bath in the master suite, fireplace, built-in G-E kitchen with a pass-thru patio party service window, oak hardwood floors or w/w carpeting, dramatic sloped ceilings in the living room, mirrored doors, ceramic tile counter tops, pantry and even a sunken tub in the bath! Just $39,250, complete! Excellent financing. Bkr.: 591-8248.

A FULL HOUSE $48,950

will be the hand you deal your family when you purchase this 4-bedroom, 2½-bath ranch home in central Peninsula. This deck is stacked in your favor with such values as shag carpeting, paneling and spacious built-in AEK kitchen. Close proximity to schools and easy freeway access makes you a sure winner. Call Now! OUR EXCLUSIVE.

INQUIRE ABOUT OUR TRADE-IN PLAN

AUGUST ASSOCIATES
REALTORS 591-7101
376 El Camino, San Carlos

SHARP! SHARP!

4 bdrms., 2 baths, family room, large living room, dining room. W/W carpets, drapes. $40,950.

JANE POWELL, Realtor
342-9204

BRAND new home, $47,750. 3 Br., fam. rm., 2 Ba. beautiful westside location, large level lot! Also another home: Sunken living rm., 3 br., 2 ba., din., rm. Executive location. Only $44,500. 366-9610, 369-8040, 366-9315 (to be built).

HANDYMAN'S DELIGHT

2-BR; close-in. Lge. lot. $23,500. Seller finance. Make offer. Agent 369-6990

GI approved. 2-BR. home. Freshly painted inside! Great start or retire home. $26,950. VILLAGE BROKERS, 592-5990.

734—Atherton, Menlo Park

NEW 6-BEDROOM — $95,400. An exciting 3300 sq. ft., 3-car garage home for the large family. Will build including acre lot, $95,400. BOB CARD BUILDER, 948-9571

NEW 5-BEDROOM — $83,450. Will build this quality home for $83,450 including our acre lot for the large family with the small budget. BOB CARD BUILDER, 948-9571

BRAND new home, $38,500. Sunken liv. rm. Elevated din. rm. Double front door entry, 3 br., 2 ba, 2 car gar. Fireplace, AEK, double ovens, dishwasher, disposal, W/W carpeting, large lot. 366-9610. 369-8040, 366-9315 (to be built).

LIVE IN GRANNY?

NEW 7-BEDROOM, $114,950 5-bdrm. plus den (or 6th bdrm.), plus sep. bdrm. and bath for Granny. 4000 sq. ft. Lge. game room. 4-car garage. Will build including acre lot. $114,950. BOB CARD BUILDER, 948-9571

BRAND new home — $44,500. Barron Park (near Los Altos) AEK, dishwasher, disposal, double ovens, forced air heat, W/W carpeting. SHAKE ROOF, large lot. "Spanish" style home! 366-9610, 369-8040, 366-9315 (under construction).

WE WILL DESIGN a home to satisfy your special needs AND budget or no cost to you. BOB CARD, BUILDER, 948-9571

741—Santa Clara County

SIERRA VISTA VILLAS

Spacious 1-bdrm. condominiums w/pool, $22,990. Ph. 968-1674.

BEAUTIFUL 4 BR., 2 bath. AEK, Fam. rm., covered patio. By owner. 289 So. Park Victoria Dr., Milpitas, 263-1279.

IN SANTA CLARA: 4 bdrm., 2½ bath, brand new patio home. Pools, golf, carpets, $31,950. 249-1330

771—Out of State

5 ACRES in beautiful San Luis valley, Colo. 20x20 garage. Hunting, fishing. $2000 cash/trade for ½-ton PU, 4-spd. of equal value. 1933 Bayshore Rd. Lot 29, Redwood City.

781—Resort and Country Property

Retreat w/Pond

Rolling oak studded 5/10 acres. Grass Valley vic. Near yr. round rec. area. $1500-$1850 acre. Owner. 342-7693. eves, weekends.

BOULDER Creek among the redwoods, near Santa Cruz, 3-bdrm, sleeps 8, elect. kitch., fireplace, near F.P., $110 per wk. 697-3230.

791—Lots

HILLSBOROUGH SACRIFICE

Beautiful oak studded ½ acre. Choice locations. Owner must settle estate. Make offer. Asking, $26,500.

Harriette T. Davis
302 E. Fifth Ave. 342-9023

CLOSE-IN

RESIDENTIAL LEVEL LOT 50x115. Burlingame. ½ block to Woodlake Shopping Center. $13,950.

A-B C Realty
1120 Broadway, Burl. 342-3551

LOT with Plans designed to excite you AND within your budget or no expense to you. Hillsborough to San Jose. BOB CARD, BUILDER, 948-9571

WE NEED LOTS for Quality Custom Homes Hillsborough to Saratoga. BOB CARD, BUILDER, 948-9571

CLEAR Lake Riviera View lot. Save $1258. For info. call 697-6169 — would consider trade.

BELMONT LOT — Sheltered — downslope — View of Bay. $11,950. FIRM. 368-7885

792—Acreage

MOUNTAIN LAKES. 5 beautiful acres on trout stream next National Forest. View Sierra. Private lakes, stocked. Exc. roads, electricity. $6900, terms. Agt. 756-4563.

ATTENTION BUILDERS: Owner w/subordinate. Approx. 1 acre. IDEAL FOR HORSE LOVERS. E. Foothills, S.J. $17,050. BURMILL Co. 347-5522.

800—GROUP BOATS and AIRPLANES

821—Boats and Supplies

CHRYSLERS BOATS AND MOTORS

for all kinds of boating.

STOP

by and check our prices and services.

WATER SKIS

designed by Mike Suyderhoud
THORSTENSON MARINE INC.
251 California Dr., Burlingame, 342-5278. Open 7 days a week. Tues. and Thurs. till 9 p.m.

18 FT. Chris Craft Plank. Needs eng. work, inc. trlr. and cover, $1200. 349-5391

18 FT. Aqua-Craft Shark. Like new! Ready to ski or race. With or without tunnel-port. Ford engine. 341-6493 aft. 6.

18½-FT. Dorsett San Juan cabin cruiser. '67, 175 hp. Sleeps 2. $2700. Call 342-0160.

½ OWNERSHIP in boat, motor, trailer, skis, $175. 592-7645, 5:30-7 p.m.

14 FT. boat, 15 R. hours on motor, 35 hp; new int., needs minor work. $400. 592-4455.

16-FT. Bristol 75-hp. Evinrude. $900 or best offer. 761-1392.

25-FT. Chris Craft cabin cruiser, will sell/trade for equal value or lake boat. 349-5997.

900—AUTOS GROUP

901—Auto Leasing

WE Lease All Makes of Cars and Trucks Reasonably ... ARATA PONTIAC, 347-5431. 200 California Dr., Burlingame.

903—Auto Parts

VW rebuilt engines. 1200 and 1600 cc. New pistons, cylinders, bearings, exh. valves and guides. Compl. w/clutch and muffler. $250 exchange. 348-0690.

DATSUN '70 1600 Conv. Soft top. Never used. Best offer. Call 341-2874.

FORD parts — Barden type bumper, 4:11 rear end, 3 spd. O/D trans., rims, tires. 347-4642.

911—Motorcycles and Scooters

KAWASAKI '69. G3TR90. Excel. cond. $185. Call 342-8804.

SUZUKI '71 T 250 R. Excellent cond. w/access. $595. Days: 345-5896, eves 574-0308.

HONDA 350 Cust. Bell helmet 7½, extras. See to apprec. $600/best offr. 345-0222. 342-2401.

HONDA '71. (2) CT-70's. $250 each. Low miles. Make offer on pair. 573-6941.

HONDA '69 450 CC, needs minor work. $275. 406 W. San Bruno Ave., San Bruno, 583-4789.

HONDA 450. Completely rebuilt, not stock. Runs very well. $475. Call 593-9164.

KAWASAKI '67 350. Needs work. $150 or best offer. Call Mike 344-8851 after 5 p.m.

SUZUKI '71 TC 90, 7 mo. warranty, perfect cond.; $325 offer. Call 342-2622.

SUZUKI '70 TS90, excel. cond. Honda '70 SL70, low mi. 593-1381; 592-1963.

TRIUMPH 650 cc, chopper; nothing like it; $1250. Call 755-5875.

YAMAHA '71 360 Enduro. Low mi. $650 or consider late Triumph Bonneville. 697-6399.

YAMAHA trail 90, low mi., 1-yr. old. $300/offer. Non import model. 345-0771.

YAMAHA '68 Twin-jet 100. Excel. cond. Helmet. Extras. $275/Best offer. 697-7108.

912—Trailers, Campers & Motor Homes

WINNEBAGO camper shell, 30 in. hi., 8 ft. long, 50 in panel rear door. Like new, $325. 589-2515.

912—Trailers, Campers & Motor Homes

TAKE A LITTLE RIDE TO BIG SAVINGS AT—

Open Road of Daly City

POPULAR CUSTOM "D" MODEL SLEEPS 6, HAS EVERYTHING INCLUDING BIG DOUBLE BED, DINING AREA, REAR GALLEY, RANGE, SINK AND LOADS OF STORAGE SPACE.

LEASE FOR ONLY $94.07
Per Month Plus Tax

OPEN ROAD OF DALY CITY
7276 MISSION STREET — OPEN NIGHTS AND SUNDAYS
756-2014

Nelson's Trailer Sales

3696 Haven Ave., Redwood City
365-2871

1964 Condor Motor Home, lots of extras $7495
1972 office trailer, 8-ft. x 20 ft. $1695
1967, 22 ft. Aljo trailer, very clean $2295
1969, 35 ft. Travelers, (Wellington) $3400
1967 Thunderbird, fully eqpd. for trailer towing $1300
33-ft. Streamline trailer $7000
1965, 31 ft. Streamliner trailer $3995
Custom built chassis mount camper $2995
8 ft. pickup shell, good condition $195

FORD 350 Camper with 14-ft. self-contained overhead + air. $4500. 343-4239.

TENT trailer, sleeps 4, has add-a-room. Call 349-8833.

8-FT. cab over camper; sleep 6; beaut. cond. ½-ton truck will carry; make offer. 592-0355.

NO ONE BEATS
Trailer City Sales and Rents
17 ft. Scotsman Monomatic, G and E refrig. Like new. $1295.
1365 El Camino, S.C. 592-5333

VACATION Trailer 15 ft. for rent, 2 wks. $70. Sleeps 5, 239 Exeter Dr., S.C. 593-1205

CHEV '66 ½-ton Pickup. 8-foot bed with camper. $800 or offer. 692-2177 eves.

8-FT. camper. Good condition. $325. Call 873-3659.

913—Trucks, Tractors

Ford Pickups '72
75 BRAND NEW

Pickups in stock, ½-ton, 3/4-ton — 6-cyl. or 8-cyl. — 3-speed, 4-speed or auto. trans. Also vans and 4-wheel drives. Many camper specials with power steering, auto. trans., power brakes, dual gas tank. Some with air cond. Must sell at factory cost plus service. Call HENRY JAYNE, TRUCK MANAGER, 344-1118.

KOHLENBERG FORD
85 California Drive,
BURLINGAME, CALIF.

CHEV '67 El Camino pickup. Sacrifice $1,000. Stored at Mobil Sta., 1200 Bayshore, Burlingame. 362-6100.

CHEV. '55, 3/4 ton. Needs work. $250. Call 873-5959.

CHEVY '65 truck, V8 stick. Best offer. 871-6709.

CHEVY '58 1-ton panel. 4-spd. Runs good. $450. Can be seen at 66 E. Hillsdale Blvd., S.M.

CHEV. '61 ¼-ton pickup, 348, AM/FM. Needs work. $500. 592-8789.

DATSUN '65 P/U, new paint, tires, upholstery. Full tarp. $1000/offer. 873-0265.

VW '60 PICK UP, 4 speed, R/H in near perfect condition. Only $599. (DOT122) Cash or Payment.

PENINSULA MAZDA
570 El Camino Redwood City
369-4131 Open 7 Days 9 p.m

DODGE '68 A100 panel van. Auto. trans., new motor/paint-brakes/tires. $1950. 344-0302.

FORD '60 Pickup ½-T. 8-ft. bed. $475. Call 589-5745.

FORD '66 3/4 T. truck w/66 open road camper, extra tank and jacks. $2700. 347-2928.

FORD '66 ½-ton, P/S, T/W, uphol., wheels, low mi., immac. 592-0313 or 592-0794.

921—Autos, Trucks Wanted

$ TOP CASH DOLLAR $

Paid for good used cars and trucks. Domestic and foreign, paid for or not. Dragonetti Datsun, 28th and El Camino, San Mateo. 349-4455.

TOP CASH PAID
FOR JUNK AUTOMOBILES
Free Towing. 756-8945

DISPLAY CLASSIFIED
913—TRUCKS, TRACTORS

921—Autos, Trucks Wanted

"CASH IN A FLASH"

We Need Good CLEAN Cars And Trucks
Paid For Or Not For Top Dollar

SEE
BOB BONOMO
SAN MATEO
CHRYSLER-PLYMOUTH, INC.
1320 El Camino, S.M. 345-6929

WE BUY CARS
Paid For Or Not!
Also
TRUCKS
RECREATIONAL VEHICLES
See Walt Feagins
DODGE CENTER
680 Veterans Blvd.
Redwood City 365-6000

WE NEED CARS AND TRUCKS!
Will pay cash, now.
Call Paul Cahors
TOWNE FORD SALES
366-5744

IMMEDIATE CASH for your car or truck, or leave it on
CONSIGNMENT
FOR TOP DOLLAR SEE JERRY BROMBERG
BURLINGAME MOTOR CO.
ONLY IN SAN MATEO
4101 El Camino 573-8089

TOP dollar for your truck or CAMPER or TRAILER, CAMINO CAMPER CENTER, 855 El Camino, San Carlos. 592-1171.

CASH FOR JUNK CARS. FREE TOWING DAY OR NIGHT. CALL 343-4239 after 6.

WE PAY Cash for Clean Cars. Village Lincoln-Mercury. 393 El Camino, San Carlos, 593-8433. Open Eves. and Sunday.

OLDSMOBILES WANTED
TOP DOLLAR
LEE OLDSMOBILE
AMERICAN MOTORS
23 California Drive, 347-9949
BURLINGAME

WE BUY cars and trucks paid for or not. Dick Bullis Chevrolet, 100 California Drive, Burlingame. Phone 344-7611. Ask for Jack Valentine.

CADILLACS wanted. Top dollar for your Cadillac and other makes. Call Jerry Ohm . . . Fazackerly Cadillac. 871-9566.

Premium Prices
Paid for Cadillacs—also other fine cars paid for or not. Ask for Guy Perin, Rector Cadillac. 345-5791.

WE PAY top money for good used cars.
E-Z DAVIES
1101 El Camino Real
Redwood City. 369-0311

WE BUY CARS. TOP $
MELODY TOYOTA
750 EL CAMINO, SAN BRUNO
697-5420 588-2313

LINCOLNS and Mercurys. Top paid if sharp and low miles. See Jim Martin, San Bruno Linc./Mercury, 345 El Camino, San Bruno, 873-0800.

932—Imported and Sports Cars

AUDI '70, 100 LS series, air cond., stereo, 4-spd. trans. 4-dr., excell. shape. $3000. 592-1294.

CAPRI '71, 2000 cc Auto. 15,000 mi. AM/FM. Top cond. $2690. Call 341-6353.

CITROEN-MASERATI
BEL-CAMINO MOTORS
1315 El Camino, Belmont

DATSUN '68, 2000 Roadster. 29,000 mi.; new top. Must sell, $1200. 573-1271

DISPLAY CLASSIFIED
913—TRUCKS, TRACTORS

KOHLENBERG FORD
FORMERLY JONES—MINTO
THRIFT TRUCK CENTER

'68 Chev. Pickup V-8, standard trans., long box. 44359A. $1475	**'65 International** Pickup. V-8, automatic, long box, radio, heater. R89249. $875
'70 Ford Bronco 4-wheel. Low mileage. Perfect. 895CNP. $2475	**'66 Ford Pickup** V-8, automatic, radio, heater. A sharp truck. T97180. $1150
'64 Ford Pickup V-8, standard trans., long box, H.D. P5086. $675	**'69 Ford Van** Automatic, windows, seats. Look at this one. YKW624. $2250
'70 Ford ¾-Ton Automatic, large 300 engine. Ideal for camper. 45037F. $2075	**'67 Ford Van** Standard trans., windows. Like new. U86873. $1375

Many more makes and models to choose from.
MGR. JAKE LUNDGREN
105 CALIFORNIA DR.
BURLINGAME
344-1116

932—Imported and Sports Cars

DATSUN DEMO SALE!

Dragon-Size Savings At
DRAGONETTI MOTORS
IN SAN MATEO
2745 S El Camino
2 blocks north of Hillsdale
349-4455
Open 7 Days and Nites

1972 DATSUN 2-DOOR SEDAN $2026
Plus Tax and License

DALAND DATSUN
460 El Camino
MILLBRAE
697-8397
Open Nights & Sun.

DATSUN IN REDWOOD CITY
WHY PAY MORE? SAVE AT
Forrest/Datsun
365-6390
480 Veterans at Whipple
Across The Street From
Howard Johnson's Motor Lodge
Open Evenings and Sundays

JAGUAR '57, 3 mo. old reb. eng., new clutch/battery. Good tires. $1150. 344-4496.

JAG. '60. Mark II 3.8, 4-dr. sedan, auto. $950. Very clean. 141 Elm St., San Mateo.

K. GHIA '70. Warranty. $1775. VW '66. Good cond. Clean. $625. Must sell. 342-3290.

MGB '63 roadster, good cond. wire whls., $450/or offer. 873-3758.

MERCEDES BENZ '67, 250SE 2-dr. H/T. 5-pass. sedan White, blk. lthr. int., sunroof, radial plys, AM/FM, full pow. extras. 50,000 mi. $5500. Sold new,$12,000. 342-7421 eves.

MERCEDES '59, 220S, 4 speed, 4 door. $800 or best offer. Call 341-3022.

MGB '67. Excel. mech. cond. Good body. New paint. $1000 or best offer. 342-6914.

NEUFELD PORSCHE-AUDI
A good place to do busn.
281 El Camino, San Carlos
592-1100 Eves—9: Sat., Sun. 5

OPEL SALE
1971 Opels
8 To Select From. All are one-owner cars with automatic transmissions, 1900 engines, fully reconditioned.
TAKE YOUR PICK
$1995
TINSLEY
BUICK-OPEL
601 El Camino Redwood City
365-0636

PORSCHE '71, 911S. Silver Targa. 8000 mi. Ricardo seats. Make offer. 366-3757.

PORSCHE '70 914.4. $2875. Recent tune-up. Call 468-1422 or 362-6386.

SUPER BEETLE '71 conv. VW. AM/FM. 22,000 mi., Sapphire blue/grey top. $1995. 345-2547.

TRIUMPH '70 Spitfire. Convert. Take over payments; burgundy/beige inter. 981-0670.

TRIUMPH '68 GT 6 .AM-FM radio, tape, mags, radials. $1650. Call 573-0674.

TRIUMPH '57 CLASSIC. GOOD CONDITION. $300. Call 343-8842 after 6 p.m.

TOYOTA CENTER
790 No. San Mateo Drive
SAN MATEO
347-9192
Nice People To Work With
EVES. to 9. SAT. and SUN. to 6

TOYOTA '71 Celica ST Hardtop, factory air conditioning. 4-speed trans. Loads of extras and driven only 6000 miles by original owner. 002ERJ. $2895. Bank financing and low down payments available at San Mateo Chrysler Plymouth, 1320 El Camino, San Mateo, 345-6929.

Take Time To Trv
THOMPSON TOYOTA
Bayshore and Whipple. R.C.
365-0633 Open 'til 9

DALY CITY TOYOTA
SALES AND SERVICE
6399 Mission St., Daly City
755-5500

TOYOTA '71 Corona deluxe 4-Dr., stick, 5,000 mi. $1995. 359-2237.

VW '62 White, good cond. $375. Call 592-0628 after 6 p.m.

VW '71 Super Beetle, Radio, W/W low miles. Like new. $1750. 756-2659.

VOLKSWAGEN '66. One owner, good condition. $850. Call 588-4300.

Let Want Ads Help You

932—Imported and Sports Cars

VW '65 Bug. Good condition. $600. Call 342-2684 after 5:30.

VW '68, lt. blue bug; blk. int.; rebuilt eng. Like new. $1,075 or trade? 342-8203.

VW '62 bug. Immaculate. Must see to believe. $650. 692-2601.

VW '64. Rebuilt engine. White with red interior. $550. 344-0834 days; 692-4542 eves.

VW '67 FASTBACK. AM/FM radio. Excellent 1st or 2nd car. $1050. 592-1183.

VW '71 Bus camper kit, wood panelling, 7 ft. built-in bed, sun roof, potty, AM/FM, stereo, 19,000 mi. Other goodies. $3450. 355-4874.

VW '68 Fastback. Clean throughout. $699 (WRL056) GUS MOZART VOLKSWAGEN, 328-7100.

VW '70 Squareback. Body wrecked. Runs and drives good. $600/best offer. 726-2605.

VW '67 Bus camper bed, new valves, generator, batt. Orig. owner. $1150. 871-5370.

VW '70 Bus. 7-Passenger. Air cond. Radio. Low mileage. Immaculate. Extras. 343-7093.

VOLKSWAGEN '62. Bug. New paint, good tires, one owner. See to appreciate. 589-8574.

VW '63 camper. 1500 eng. Radio, luggage rack. Make offer. 341-2854.

VOLKSWAGEN '61 van. Good condition. $450 or best offer. Call eves., 349-1406.

VOLKSWAGEN, rebuilt engine. $275. Call after 5 p.m., 341-4006.

VW sedan. Good condition. Must sell. $195. Call 593-3762, 7:30-8:30 a.m. or aft. 6 p.m.

PREMIER VOLVO SAN CARLOS
Northern California's Sales Leader
Your Only Exclusive Volvo Dealer
On the Peninsula
PREMIER VOLVO SAN CARLOS
1272 El Camino 593-1411
OPEN NITES AND SUN. TOO

PREMIER Volvo. San Mateo County's only Volvo dealer. 1272 El Camino, San Carlos, 593-1411. Open Nights and Sunday.

VOLVO '68 wagon. Excellent cond. Rebuilt motor. New radial tires. $1600. 341-8839.

VOLVO '60 sedan. As is, $250 or offer. Call 344-4020 eves.

939—Automobiles for Sale

NEED A CAR?

NO CREDIT?
NEW JOB?
LOW ON CASH?

NO PROBLEM
A Full Stock of NEW Chevrolet Cars and Trucks.
150 USED CARS
CALL FRANK or HOWARD for car of YOUR CHOICE!
589-6340

NEED A CAR?

NO CREDIT?
STUDENT?
DIVORCED?
NEW IN AREA?
NEW JOB?
Contact Mr. Fox. All makes of used cars available for immediate delivery. Phone 349-0288. Dealer

940—American Motors

AMBASSADOR 2-door hardtop. A/T, P/S, low mi. $600. Call 347-1630.

RAMBLER '65 stick. 6 cyl; loving care, 48,000 orig. mi., good cond. $595. 697-1080

941—Buick

BUICK '71 Riviera. Immac. Low miles, air, power. $4750/offer. Priv. pty. 697-7300

BUICK '67, GS-400, 4 sp. One owner. Must see to appreciate. $975/offer. 873-0790.

942—Cadillac

'70 CADILLAC $4840
Sedan deVille. Climate control air conditioning, stereo radio, padded roof and leather upholstery. Driven only 32,200 miles. Balance of factory warranty available. 837AIB. Reduced from $5295.

'71 CADILLAC $5590
Sedan deVille with climate control air conditioning, tilt and telescope steering wheel, power doorlocks, vinyl roof. AM-FM radio, and driven only 25,000 miles. Reduced from $5995.

RECTOR CADILLAC
4201 S. El Camino 345-5791
SAN MATEO

COUPE DE VILLE '72. Lease for $133.08 per mo. Call the professionals at:
RECTOR CADILLAC
1010 Cadillac Way, Burl.
347-4707

ELDORADO '71 Convertible. Red with red leather interior and white roof. Air conditioning and all the extras. Better than Brezhnev's! (P239) $7995.

SHEPARD CADILLAC
1300 El Camino Menlo Park
322-7257

ELDORADO '67 completely reconditioned. Loaded with extras. New Engine! $2795.

HOLLY MOTORS
501 El Camino San Carlos
592-7764

CADILLAC '60. Runs good. $200. Call 588-2087.

CAD. '67 Sedan De ville. Immac. All power, air, steel radials, 8 track tape, $2275. Call 343-1626 days.

ELDORADO '67, exc. cond., All extras. $2900. 574-0268.

CAD. '70 DeVille convert. Fact. air, AM-FM stereo, tilt-n-tele wheel, Prem. tires. 344-7651; eves 574-2667.

942—Cadillac

CADILLAC '63 Coupe de Ville. One owner. Excel. cond. Clean. $500. 369-6405.

943—Chevrolet

CHEVROLET '69 Camaro Hardtop. Low mileage. Power steering, turbo-trans. Maroon finish, black vinyl roof, special wheels. Top Mechanical condition. 874CGF. $2195. Bank financing and low down payments available at San Mateo Chrysler Plymouth, 1320 El Camino, San Mateo, 345-6929.

CHEV. '64 El Camino, 327 4-spd., positraction. Maroon. $800. 592-7296

CHEVY '64 Van, paneled, carpet. Camping equip. incl. Make offer. 349-2281.

BEL AIR '64, A/T, P/S, P/B, 90,000 mi. $225. Call 589-5457 after 4.

CAMARO '69 327. P/S, P/B, R/H, 37,000 mi. Good cond. $1825. Call aft. 6 p.m. 574-3596

CHEVELLE '68 Malibu 327. Vinyl roof, auto., P/B, P/S, air, bucket seats. 275 HP. 33,000 mi., Clean. $1535. 342-4719.

CHEVELLE '64 4-speed Corvette eng. Needs rings. $275. 574-0136 aft. 6 p.m.

CORVETTE '69 convert. White on gold. 350/350 4 spd. 41,000 mi. on 50 warr. 4 new tires. Exc. cond. 593-0656. Belmont.

CORVETTE '59. B-altered body. Offer. Call 344-5910.

IMPALA '64 Sta. Wag. Eng. needs work. Also 4 Amer. Mag. wheels. 873-5323 aft. 4.

MALIBU '64, V-8 stick. 51,000 mi., 4 dr. R/H. Exc. tires. $495. Good 2nd car. 697-0196.

NOMAD '56 A/T; P/S; P/B; R/H. Above average cond. Best offer. 341-0639.

VEGA '71, 4-speed, R/H, low mileage, spotless, $2150. Call 366-1969 aft. 11 a.m.

VEGA '71 YOUR CHOICE from $1750 (839CMT). Stewart Chevrolet, Mission at Valencia, S.F. 824-4737

944—Chrysler

CHRYSLER '68 New Yorker 4-DR. hardtop. All power luxury features. Jubilee finish, beautiful interior. Factory air for full comfort. VXJ114. $1695. Bank financing and low down payments available at San Mateo Chrysler Plymouth, 1320 El Camino, San Mateo, 345-6929.

945—Dodge

DODGE '70 Challenger 28,000 mi. like new; 440 eng., 4 spd., P/S, mag. wheels, wide oval tires. Sacrifice $2,125. Stored at Mobil Sta., 1200 Bayshore, Burlingame. 362-6100

DART '63, 4 dr. sedan, 225 cu. commuter. $250. 341-5509. in. 6 cyl., stand. trans. Great

946—Ford

"BAY Area's newest and largest Ford Dealer."
SERRAMONTE FORD
Serramonte and Junipero
Serra Blvds in Colma
755-7007
Complete Sales and Service
Open Evenings and Sundays

MUSTANG '69 Convertible. Automatic trans., power steer. Low miles. YGW288. $1725.

Torino '71 500. 4-Dr. Wagon. V-8, power steer., air cond. Low miles. 485DOJ. $3047.

Squire, '71, 9-Pass. Air cond., rack, tilt wheel., all power. Never been registered. No. 1067.

DEALER. 344-2888.

FORD '69 Ranchero. Air cond. P/S, P/B. $1850. Exc. cond. Call 341-5058 after 6 p.m.

FORD '64 Econoline van. Paneled, carpeted. Must see. $550. Call 342-3160 before 3 p.m.

FORD '69 T-Bird. Excel. cond. P/S, P/B, R/H. Must sell. Offer. Call 345-7129.

COUNTRY SQUIRE '67 Station Wagon. 8-seater, air cond. V-8. $975. Call 341-1451.

GALAXIE '66 500. 4-dr. hardtop. R/H. Pwr. steer. $595. 697-7692.

MUSTANG '68 Fastback, 4 spd. 289. R/H, clean, must sell. $1250. Call 574-7290 aft. 3.

MUST. '69, V-8, FB, A/T. flr. console. P/S, D/B, R/H, tape deck. Exc. $1800. 344-0139.

T-BIRD '64. Low mileage. Clean. MUST SEE TO APPRECIATE. 342-5033 after 5 p.m.

THUNDERBIRD '65. All power, with air. Runs and looks like new. $850. 592-4908.

DISPLAY CLASSIFIED AUTOMOBILES

946—Ford

FORD '69 Torino. Formal 2-DR. Hardtop. Real low mileage. 351 V-8 engine. Power steering and brakes. Auto. trans. Typical Peninsula beauty. YIU900. $1695. Bank financing and low down payments available at San Mateo Chrysler Plymouth, 1320 El Camino, San Mateo, 345-6929.

HERTZ IS SELLING 1971 FORDS
Als Pintos, Mustangs, Torinos, Galaxies and LTDs. Call 697-7237. 210 El Camino Real, Millbrae.

947—Jeep

ALBERA BROS. JEEP
2860 16th St. S.F.
431-3892

All models in stock, ready for delivery. Trucks, Wagons, Jeepsters. New, used and demos. We will deal to sell you a jeep. Jeeps are our only business, "not a side-line." Largest dealer in area.

FORD '71. Ford Bronco Wag. 4-whl. drive. Low mi., like new. Red and white. $3495. 573-9267.

949—Mercury

MERC. '70 Monterey 4-Dr. 8 cyl., air, 428 cu. in. eng. H.D. shocks. $2400. 591-9056.

COMET '62 4 door, 6-cyl. solid body. Good 2nd car. $150/best offer. 593-8880.

951—Oldsmobile

OLDS '65 Cutlass convertible, $700 or best offer. 726-2018.

OLDS '65. Dynamic 88. Must sell, 60,000 mi. Exc. cond. Best offer. Call 341-1249.

CUTLASS, '65 V-8 w/4 barrel. 1 owner. Low mi. Exc. cond. $500. 593-1543 after 6 p.m.

952—Plymouth

PLYMOUTH '66 Fury Suburban wagon. V-8 engine. 3-speed trans. Top mechanical condition. Original finish and interior. Excellent value. UAW537. $695. Bank financing and low down payments available at San Mateo Chrysler Plymouth, 1320 El Camino, San Mateo, 345-6929.

PLYMOUTH '71 Suburban 9-pass. Low mileage. Power features. Beautiful beige finish. Saddle interior. Like new. Ready for the open roads. 844CMX. $2995. Bank financing and low down payments available at San Mateo Chrysler Plymouth, 1320 El Camino, San Mateo, 345-6929.

PLYM. '71, Sat. Sebring, perf. cond., sharp, priced to sell. 697-1261 eves. Day 626-4200, Rod.

PLYMOUTH '70 Fury III 383 dlxe. Air, vinyl top, 2-dr. HT. P/S, P/B. $2350/offer. 692-2

LONGS DRUGS "WHERE EVERYBODY SAVES" ★ LONGS DRUGS "WHERE EVERYBODY SAVES" ★ LONGS DRUGS "WHERE EVERYBODY SAVES"

LONGS DRUGS WHERE EVERYBODY SAVES ★ LONGS DRUGS WHERE EVERYBODY SAVES ★

4.5-OUNCE TRIAL SIZE

BETTY CROCKER BUTTERMILK PANCAKE MIX

GREAT ITEM TO TAKE ON CAMPING TRIPS **7c**

12-oz. Can

SHASTA SODA

REGULAR OR DIET

Large assortment of delicious popular flavors Pop-top cans **9c**

48-oz. Jar

CHRIS & PITTS PICKLES

- Hamburger Dills
- Kosher Dills
- Whole Dills

Save at Longs Low Price **57c**

SHOP EVENINGS
THRU SAT. 'TIL 9:30
OPEN SUNDAY
10 A.M. TO 7 P.M.
BANKAMERICARD

Longs Drugs

Where Everybody Saves

SAN MATEO
BOREL SQUARE SHOPPING CENTER
19th Avenue at El Camino on Bovet Road

Drugs and Thousands of Things

DALY CITY
SERRAMONTE SHOPPING CENTER
Junipero Serra Freeway and Serramonte Blvd.

SALE PRICES EFFECTIVE THRU SUNDAY JULY 2nd
IN FAIRNESS TO OUR CUSTOMERS
Longs WILL REFUSE SALES TO DEALERS

BANG-UP BARGAINS

TO CELEBRATE THE FOURTH!

Modess
Super 40's or Regular 40's

SANITARY NAPKINS

99c Save at Longs

PACKAGE OF 50

FOAM CUPS

7 OUNCE

Longs Low Sale Price **39c**

100 COUNT BIG 9" DIAMETER **PAPER PLATES**

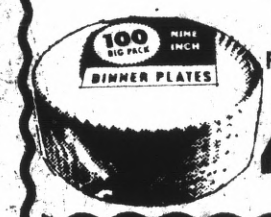

SHOP AND SAVE ON ALL YOUR PICNIC NEEDS AT LONGS

49c

SLIDING GLASS DOOR LOCK

For windows and sliding glass doors.

Have a safe vacation. **1.99**

100 TABLETS 5 GRAINS PER TABLET

BAYER ASPIRIN

FAST PAIN RELIEF **69c**

10-POUND BAG

CHARCOAL BRIQUETS

Odorless, smokeless, tasteless, charcoal briquets

Longs Low Discount, Sale Price **88c**

18-Oounce Bottle

MICRIN

EXTRA-STRENGTH MOUTHWASH AND GARGLE

Longs Reg. Price 1.17

Save at Longs Discount Price **59c**

4-Oounce Bottle

COPPERTONE

SUNTAN OIL OR LOTION

For a deeper, darker tan

Save at Longs **1.09**

One Application

CLAIROL TRUE BRUNETTE

The first more-color hair color

1.59

LONGS DRUGS "WHERE EVERYBODY SAVES" ★ LONGS DRUGS "WHERE EVERYBODY SAVES" ★ LONGS DRUGS "WHERE EVERYBODY SAVES"

★ LONGS DRUGS "WHERE EVERYBODY SAVES" ★ ★ LONGS DRUGS "WHERE EVERYBODY SAVES" ★ ★ LONGS DRUGS "WHERE EVERYBODY SAVES" ★

LONGS DRUGS WHERE EVERYBODY SAVES ★ LONGS DRUGS WHERE EVERYBODY SAVES

SAVE

NABISCO
SNACK CRACKERS

Wheat Thins, Sociables, Triangle Thins, Onion Flavor. Many more flavors to choose from.

39¢

SAVE

DOLE
PINEAPPLE

• SLICED
• CRUSHED
• CHUNK
20-oz. Can

31¢

SAVE

LAWRY'S
SPAGHETTI SAUCE

25¢ Value

1½-oz. Pack
Save at Longs

17¢

SAVE

VANI
TOILET B
CLEA
34-oz. Siz
Save at L
44

REG. PRICE 1.49

GELUSIL
LIQUID ANTACID

12-ounce Btl. Longs Low Discount Sale Price

99¢

HAIR STYLING GEL

By DEP
Super Formula
12-oz. Plastic Tub

66¢

Longs

BIG SA

DRISTA
DECONGEST
CAPSUL

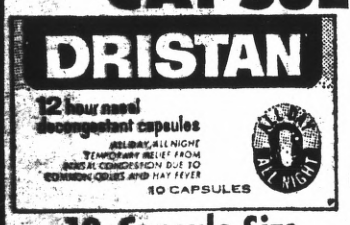

10-Capsule Size

EASTMAN-KODAK
KODACHROME X

K 135-20 Exp.
KX-126-20 Exp.
Color slide film

1.49

LIP-STICKS

By Lanolin Plus
8 High-Fashion Colors to choose from

3 FOR 88¢

Save at Longs

9-oz. Spray Can

GILLETTE
THE DRY LOOK
Hair Spray

Save at Longs

79¢

Specia

EASTMAN-KODAK
INSTAMATIC COLOR FILM

126-20 Exp.

1.44

TOOTHBRUSH BY ORAL-B

• ORAL B60 ADULT SIZE
• ORAL B40 ADULT-JR. SIZE
• ORAL B30 JUNIOR SIZE

LONGS LOW DISCOUNT PRICE

44¢

JOHNSON & JOHNSON
BAND-AID BRAND
PLASTIC STRIPS

30 Strips, 1-in. wide or 50 strips assorted

47¢

MOVIE or SLIDE
DEVELOPING MAILER

K-126 20 Exposure
8mm 50-Ft. Movie Film

Processed By Drewry

99¢

MAX FACTOR SPECIALS

TRIED & TRUE HAIR COLOR	2.25
8-Oz. MOISTURE ESSENCE	3.50
12-Oz. MOISTURIZING LIQUID CLEANSER	2.75
12-Oz. SKIN FRESHENER	2.75
ULTRALUCENT WATERPROOF MAKE-UP	3.50

SALE

PANTY-HOSE

SEAMLESS STRETCH
RUN RESISTANT
High-fashion shades in all popular sizes

Save at Longs Low Discount Sale Price

1.39

MATTRESS VINYL COVERS

Double size or single. Heavy duty vinyl will last for years.

2 FOR 88¢

★ LONGS DRUGS "WHERE EVERYBODY SAVES" ★ ★ LONGS DRUGS "WHERE EVERYBODY SAVES" ★ ★ LONGS DRUGS "WHERE EVERYBODY SAVES"

DY SAVES" ★ ★ LONGS DRUGS "WHERE EVERYBODY SAVES" ★ ★ LONGS DRUGS "WHERE EVERYBODY SAVES" ★ ★ LONGS DRUGS "WHERE

VANISH
TOILET BOWL
CLEANER
34-oz. Size Can
Save at Longs
44c

SAVE
DOVE
LIQUID
DETERGENT
22-oz. Bottle
39c
SAVE

SAVE
DISPOSABLE
WASH 'N DRI
TOWELLETES
22 with 6 free
49c
SAVE

SAVE
SWIM
CAPS
Ladies' and
Children's Sizes
Assorted Colors
66c
SAVE

s Drugs

SAVINGS

29c Value
COLORING
BOOKS
assorted Styles
8"x11" Size
Save at Longs Low Discount Sale Price
19c

PLAY-DOH
MODELING COMPOUND
Clean Non Toxic
Four cans per sleeve
59c

RISTAN
NGESTANT
APSULES
STAN
12-Hour Relief
Save at Longs Drugs
99c
sule Size

HAIR-STYLING
TEASE BRUSH
Large assortment of colors to choose from
39c Value
Save at Longs Low Sale Price
19c

AUTO
CONTOURED
SEAT
CUSHION
Ventilated to keep you cool
1.88

10-oz. Size
ORTHO
ROSE AND
FLOWER DUST
For Pest Control
Save at Longs
1.69

ORTHO
MALATHION 50
INSECT
SPRAY
16-ounce size bottle
3.49

pecial!

6-Ounce
CALADRYL
LOTION
FOR RELIEF OF ITCHING DUE TO MILD POISON IVY OR OAK, INSECT BITES, OR OTHER MINOR SKIN IRRITATIONS AND SOOTHING RELIEF OF MILD SUNBURN.
SAVE AT LONGS
99c

16-Oz. CAN
RAID
YARD
GUARD
Outdoor fogger
kills flying insects
up to 20 feet away
Longs Low Sale Price
1.66

#701 WISS
HARDENED STEEL BLADES
GRASS
SHEARS
Vinyl comfort grips, superior cutting ability
• Save at Longs.
2.66

SALE

TRAVEL
UNBREAKABLE PLASTIC
ACCESSORIES
• Bottles
• Jars
• Soap Dish
2 FOR 29c

5/8"x60 Feet
GARDEN
HOSE
• Rugged and strong
• Brass couplings
• Tempered plastic
2.99

ONE-POUND
PATCH-UP
LAWN SEED
Lawn seed and fertilizer blend for repair of bare spots. Covers 200 sq. feet.
66c

8-CUP RUBBERMAID
LETTUCE
CRISPER
REG. VALUE 1.19
99c

ODY SAVES" ★ ★ LONGS DRUGS "WHERE EVERYBODY SAVES" ★ ★ LONGS DRUGS "WHERE EVERYBODY SAVES" ★ ★ LONGS DRUGS "WHERE

LONGS DRUGS WHERE EVERYBODY SAVES ★ LONGS DRUGS WHERE EVERYBODY SAVES

LONGS DRUGS "WHERE EVERYBODY SAVES" ★ LONGS DRUGS "WHERE EVERYBODY SAVES" ★ LONGS DRUGS "WHERE EVERYBODY SAVES"

LONGS DRUGS WHERE EVERYBODY SAVES ★ LONGS DRUGS WHERE EVERYBODY SAVES

MATTRESS
VINYL-AIR INFLATABLE
27"x72" with inflatable pillow
99c

6½ FOOT SPINNING ROD AND SPINNING REEL COMBO
#920 Point Professional Reel
#4-031. 2-Piece Glass-Lite Rod
Save at Longs Low Sale Price **6.88**

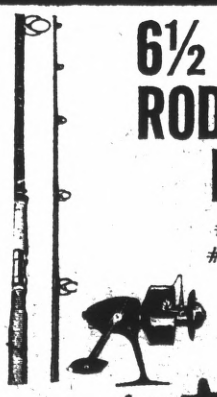

CHILD'S BAIT CASTING ROD and REEL COMBO
A great item for teaching the youngster
Save at Longs **1.99**

¼ POUND SPOOL
MONOFILAMENT FISHING LINE
4-to-20-lb. test
Your Choice **77c**

#97-1
Hamilton Beach
3-Speed
HAND MIXER

PROCTOR-SILEX 2-SLICE
TOASTER
NEW ELEGANT DESIGN
#20612

RIVAL ELECTRIC
CAN OPENER
Compare at 9.88
#753-R

PROCTOR
IRON
Steam and Dry with adjustable heat controls
#13112

FISHHOOKS
LONGS BRAND
Sizes 1 thru 12
Package of 6
Save at Longs Low Price **5c**

KASTMASTER LURES
Silver or Gold **66c**
Save on all your fishing tackle

BEACH TOYS
Vinyl Inflatables
Large variety to choose!
Rings or Ride-em.
Tot-Toys For water fun. Save at Longs Low Price **66c**

Your Choice **6.66**

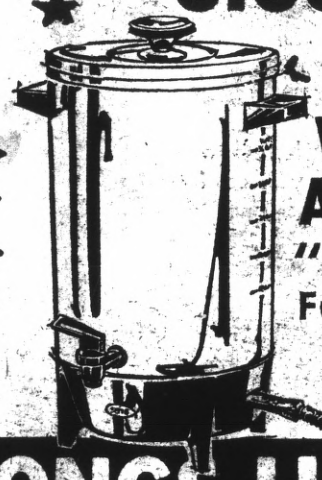

30-CUP WESTBEND ALUMINUM "PARTY PERK"
Fully automatic
Save at Longs Low Price **8.44**

Your Choice

TWO-RING WADING POOL
Vinyl inflatable for summer fun **99c**

BEACH ZORIES
Sizes for the whole family
assorted colors to choose from **29c**

SHOP AND SAVE
LONGS LIQUOR SPECIALS

OUR REG. 3.30
ROSEBROOK GIN
DISTILLED LONDON DRY
COMPARE WITH YOUR PRESENT FAVORITE
90 PROOF
3.09 FIFTH

OUR REG. 3.19 SELL
MAIER SELECT BEER
CASE OF 24
12 OZ. CANS
3.09 CASE

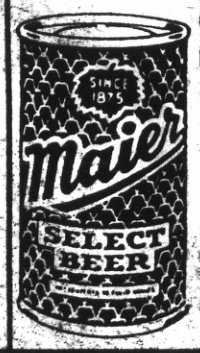

SIESTA CALIFORNIA DESSERT WINES
OUR REG. 2.98
• PORT • SHERRY • TOKAY
• MUSCATEL • DRY SHERRY
2.38 GALLON

OUR REG. 3.84
BROWNSTONE KENTUCKY STRAIGHT BOURBON WHISKEY
86 PROOF
3.64 FIFTH

OUR REG. 3.39
OLD HILLS STRAIGHT BOURBON WHISKEY
7 YEARS OLD
80 PROOF **3.19** FIFTH

OUR REG. 3.59
MAC TAYS BLENDED SCOTCH WHISKY
IMPORTED FROM SCOTLAND
80 PROOF **3.39** FIFTH

WOLFSCHMIDT GENUINE VODKA
80 PROOF
LONGS FEATURE PRICE
3.99 FIFTH

OUR REG. 3.60
YUCATAN TEQUILA
IMPORTED FROM MEXICO
ADD ZING TO ALL OF YOUR FAVORITE LATIN DRINKS
80 PROOF **3.49** FIFTH

LONGS DRUGS "WHERE EVERYBODY SAVES" ★ LONGS DRUGS "WHERE EVERYBODY SAVES" ★ LONGS DRUGS "WHERE EVERYBODY SAVES"